# कोभन्दा को छिटो ?

अवधारण : शिल्पी प्रधान, रूम टु रीड
(Concept by ) : Shilpi Pradhan, Room to Read

चित्राङ्कनकर्ता : किशोर जोशी
(Illustrator) : Kishor Joshi

सम्पादक : भिक्टर प्रधान
(Editor) : Victor Pradhan



Room to Read®

यस संसारमा सबैभन्दा ढिलो हिँड्ने जनावर कुन हो थाहा छ ?



NP-LLP-04-0003_Text_WhoIsFaster.indd 2 6/16/23 16:16

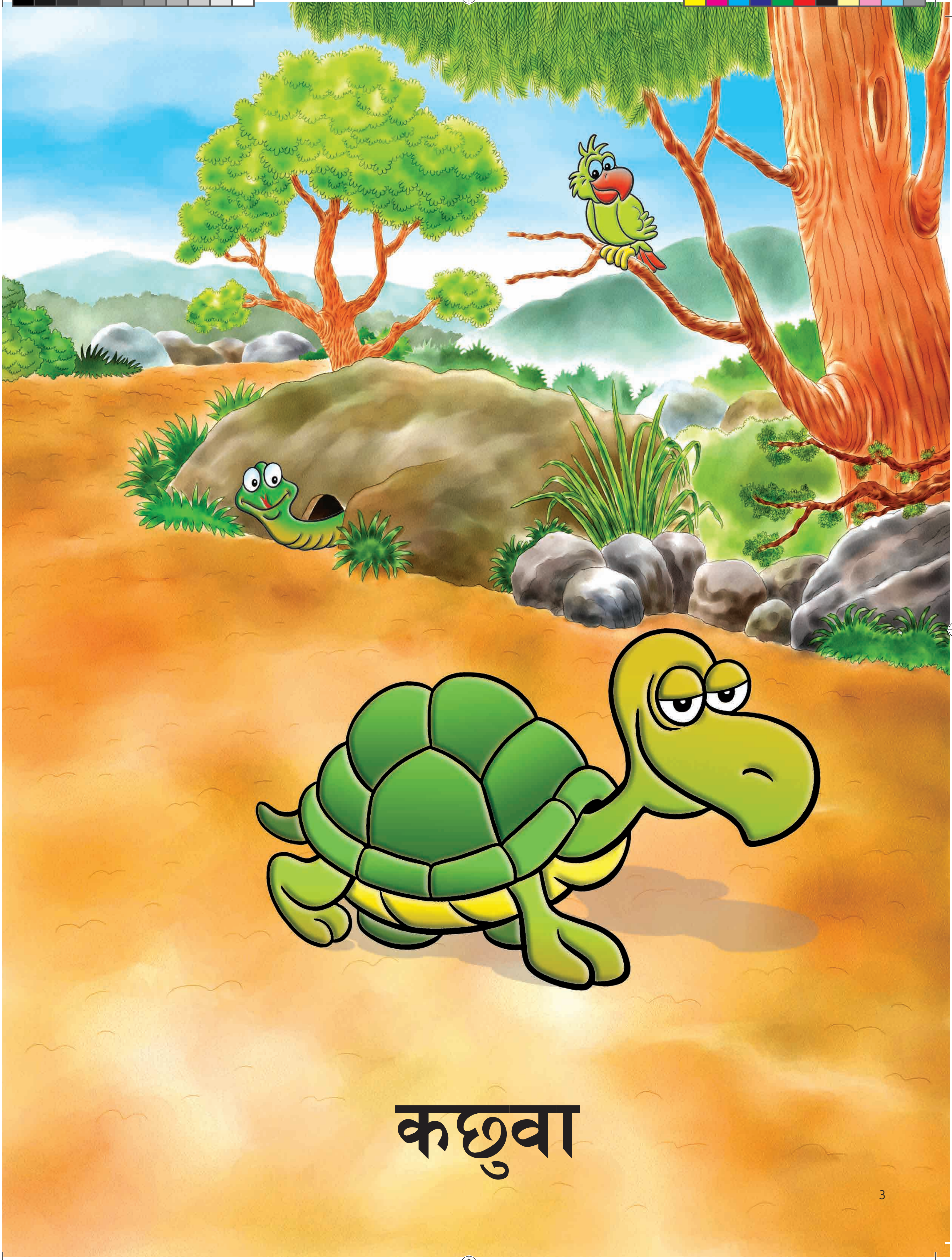

# कछुवा



NP-LLP-04-0003_Text_WhoIsFaster.indd 3 6/16/23 16:16

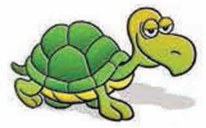

कछुवालाई जित्ने को होला ?



NP-LLP-04-0003_Text_WhoIsFaster.indd 4 6/16/23 16:16

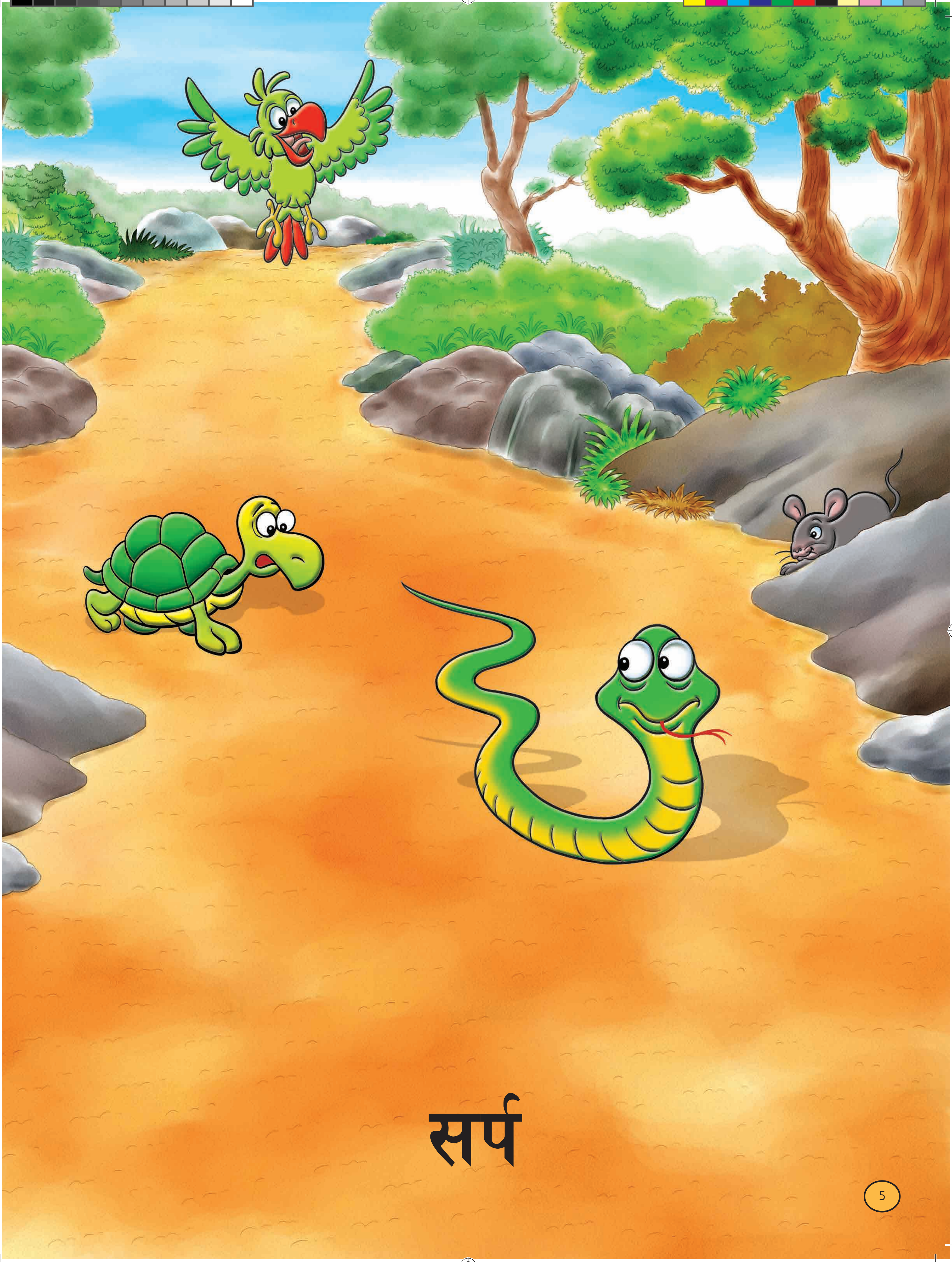

# सर्प



NP-LLP-04-0003_Text_WhoIsFaster.indd 5 6/16/23 16:16

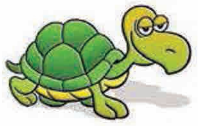

कछुवा र

सर्पभन्दा छिटो को दगुर्ला ?



NP-LLP-04-0003_Text_WhoIsFaster.indd 6 6/16/23 16:16

मुसो



NP-LLP-04-0003_Text_WhoIsFaster.indd 7 6/16/23 16:16

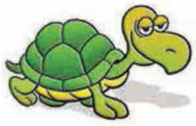

कछुवा,

सर्प र

मुसोभन्दा पहिले को पुग्ला ?



NP-LLP-04-0003_Text_WhoIsFaster.indd 8 6/16/23 16:16

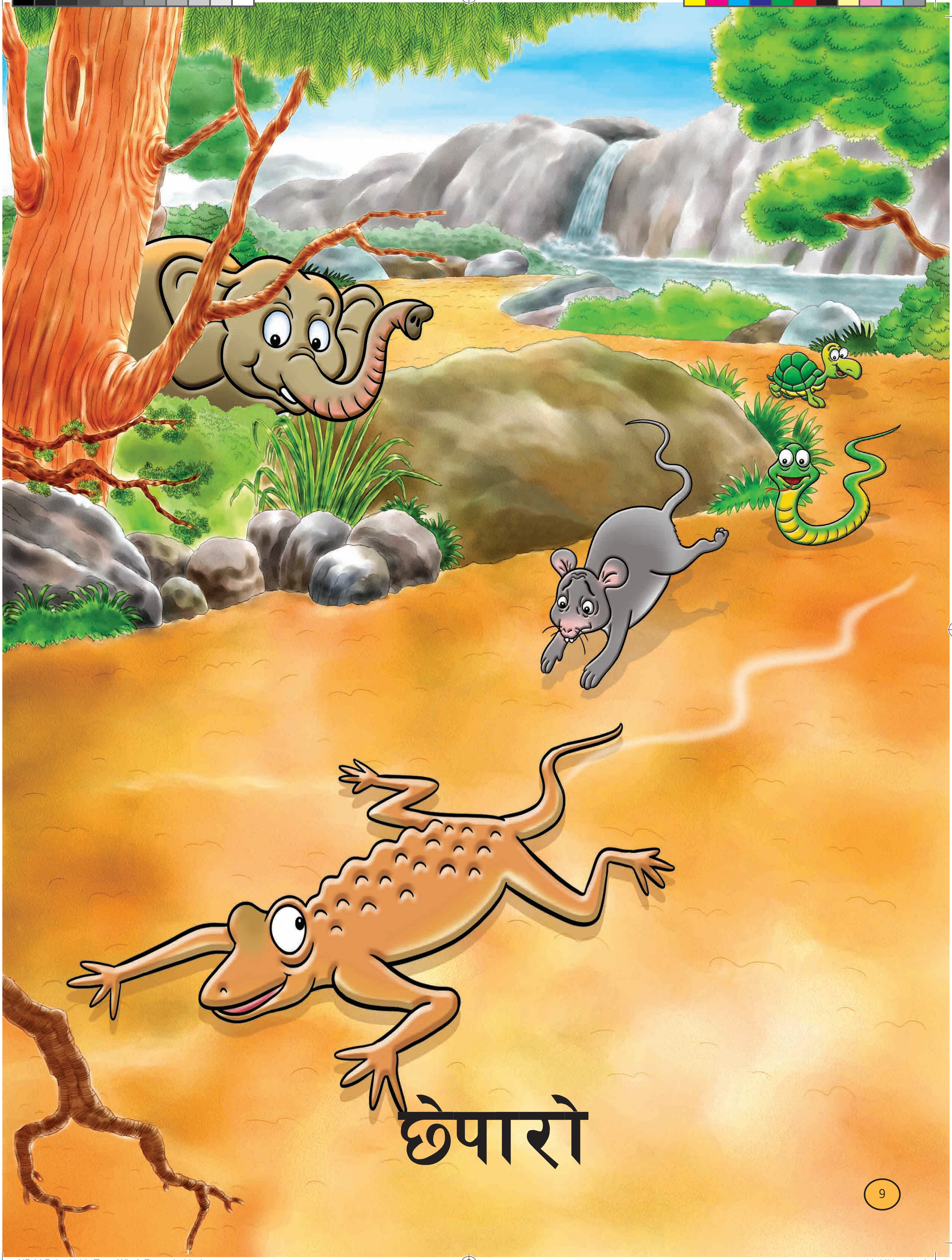

छेपारो



NP-LLP-04-0003_Text_WhoIsFaster.indd 9 6/16/23 16:16

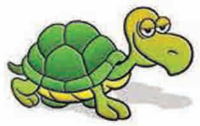

कछुवा,

सर्प,

मुसो र

छेपारोभन्दा तेज को हुन सक्छ ?



NP-LLP-04-0003_Text_WhoIsFaster.indd 10 6/16/23 16:16

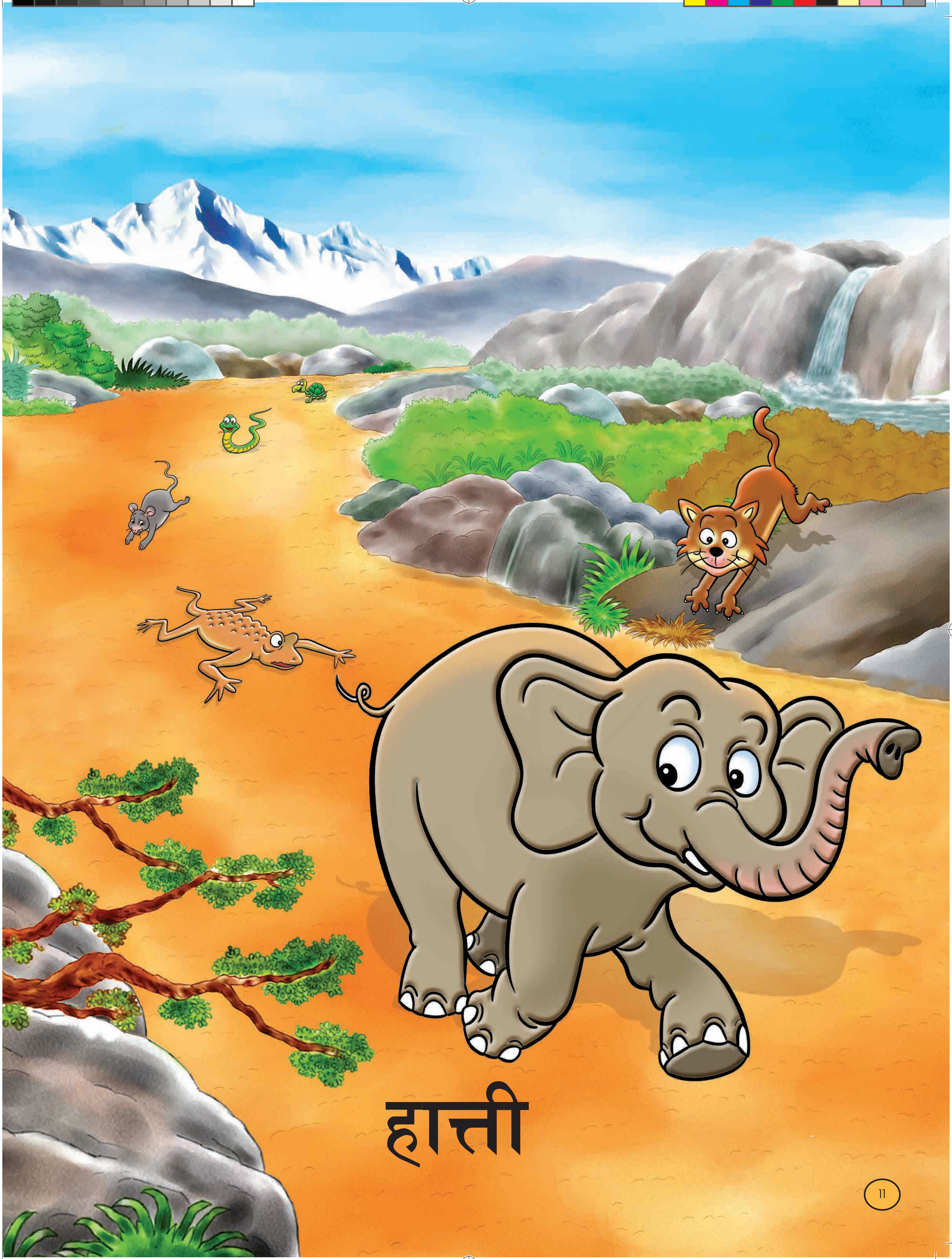

# हात्ती

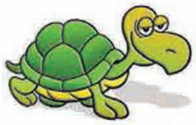

कछुवा,

सर्प,

मुसो,

छेपारो र

हात्तीभन्दा चाँडो को दौडला ?



NP-LLP-04-0003_Text_WhoIsFaster.indd 12 6/16/23 16:16

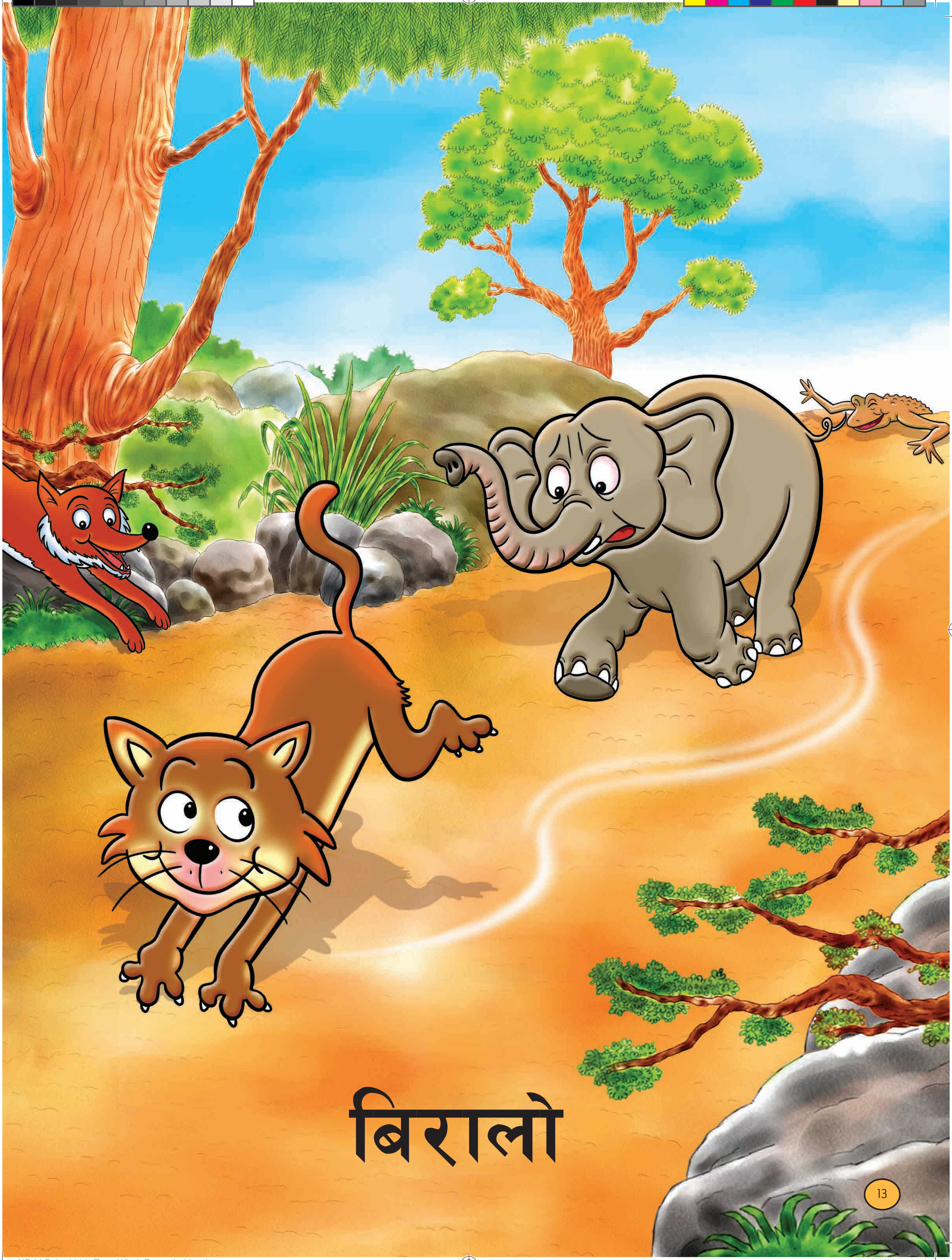

# बिरालो



NP-LLP-04-0003_Text_WhoIsFaster.indd 13 6/16/23 16:16

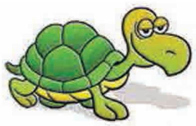

कछुवा,

सर्प,

मुसो,

छेपारो,

हात्ती र

बिरालोलाई जित्ने को होला ?

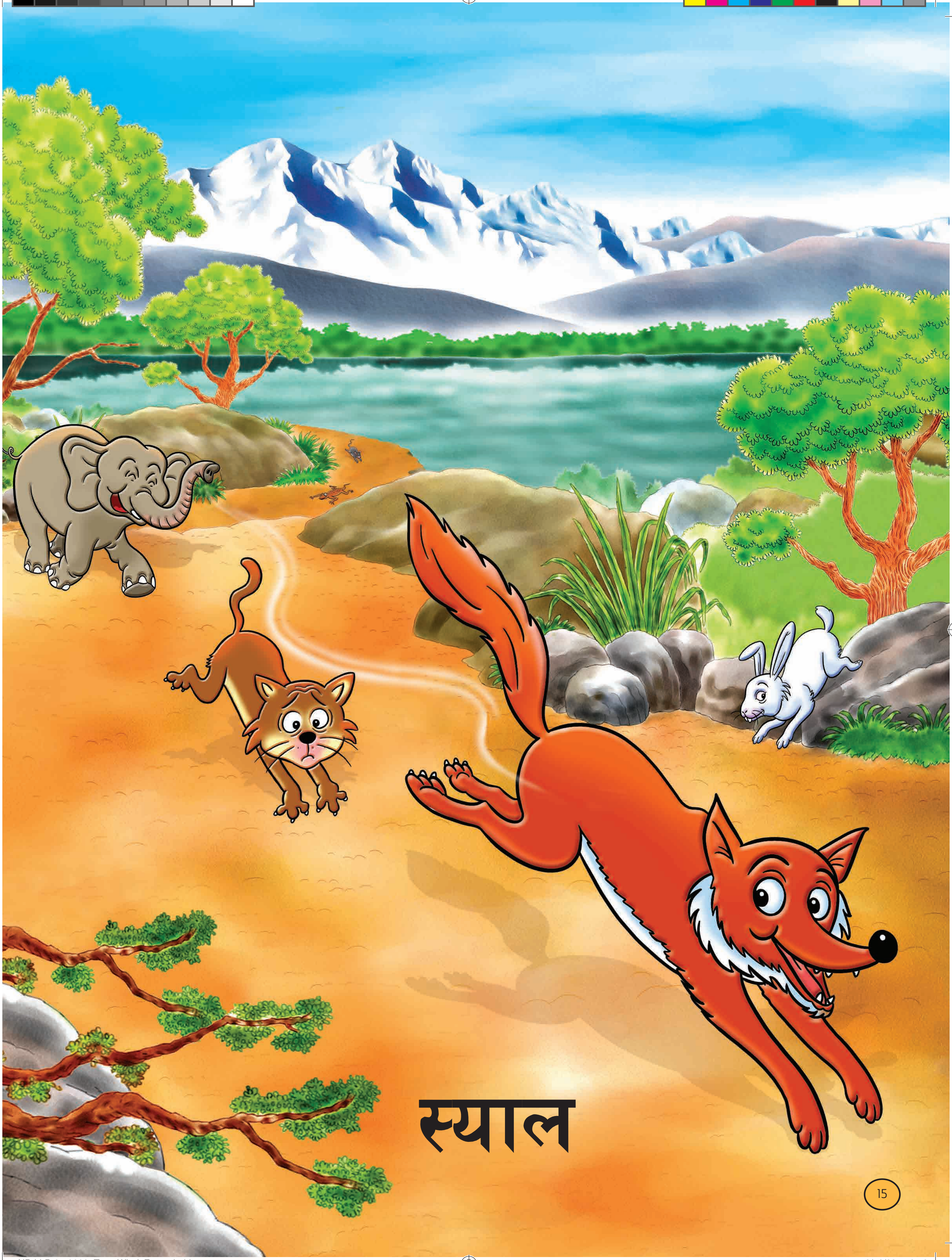

स्याल



NP-LLP-04-0003_Text_WhoIsFaster.indd 15 6/16/23 16:16

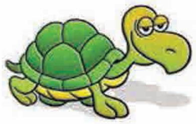

कछुवा,

सर्प,

मुसो,

छेपारो,

हात्ती,

बिरालो र

स्यालभन्दा अगाडि को पुग्ला ?



NP-LLP-04-0003_Text_WhoIsFaster.indd 16 6/16/23 16:16

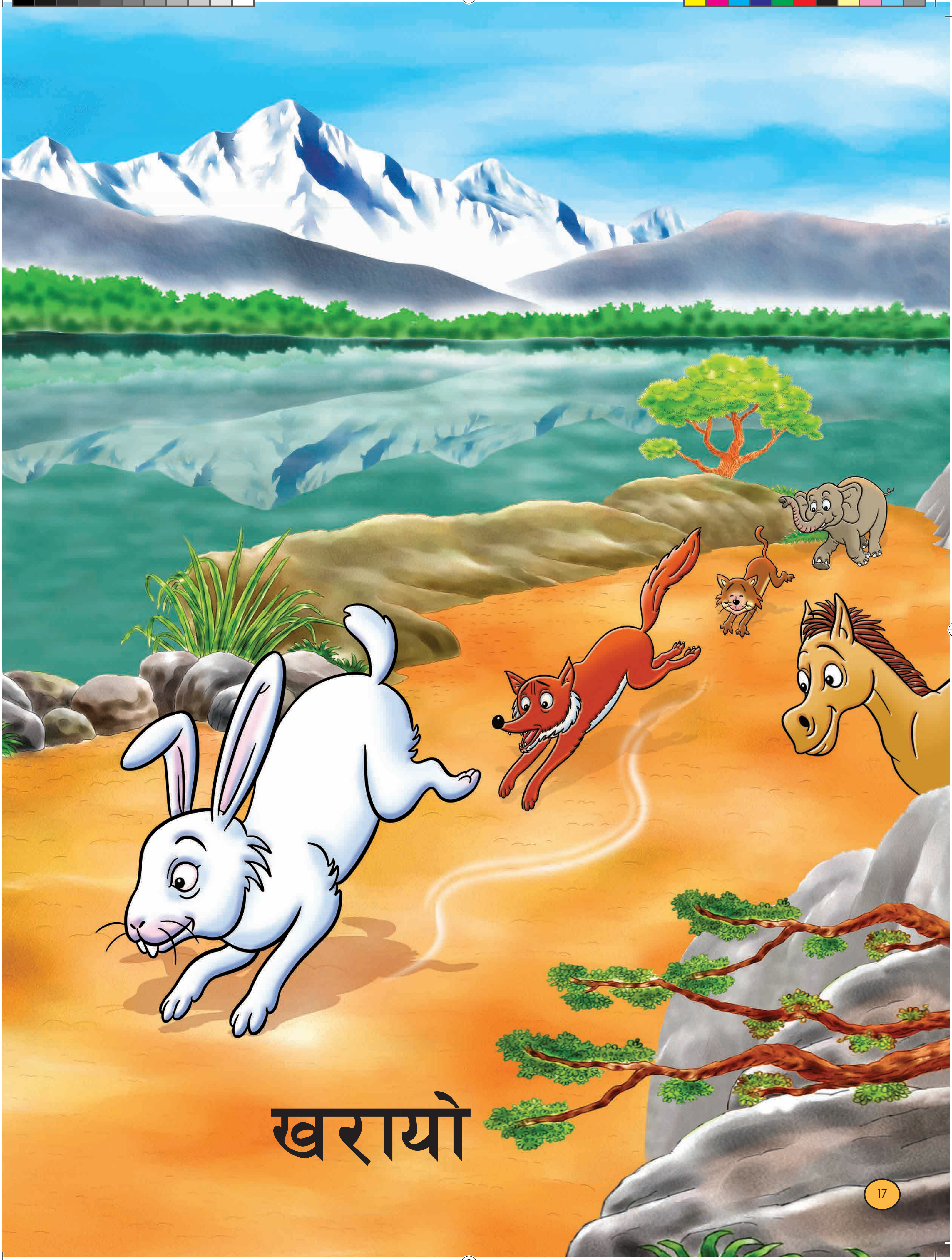

# खरायो

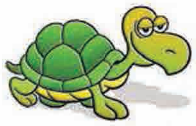

कछुवा,

सर्प,

मुसो,

छेपारो,

हात्ती,

बिरालो,

स्याल र

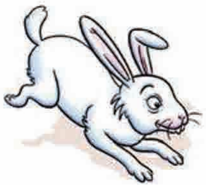

खरायोभन्दा पहिला को पुग्ला ?



NP-LLP-04-0003_Text_WhoIsFaster.indd 18 6/16/23 16:16

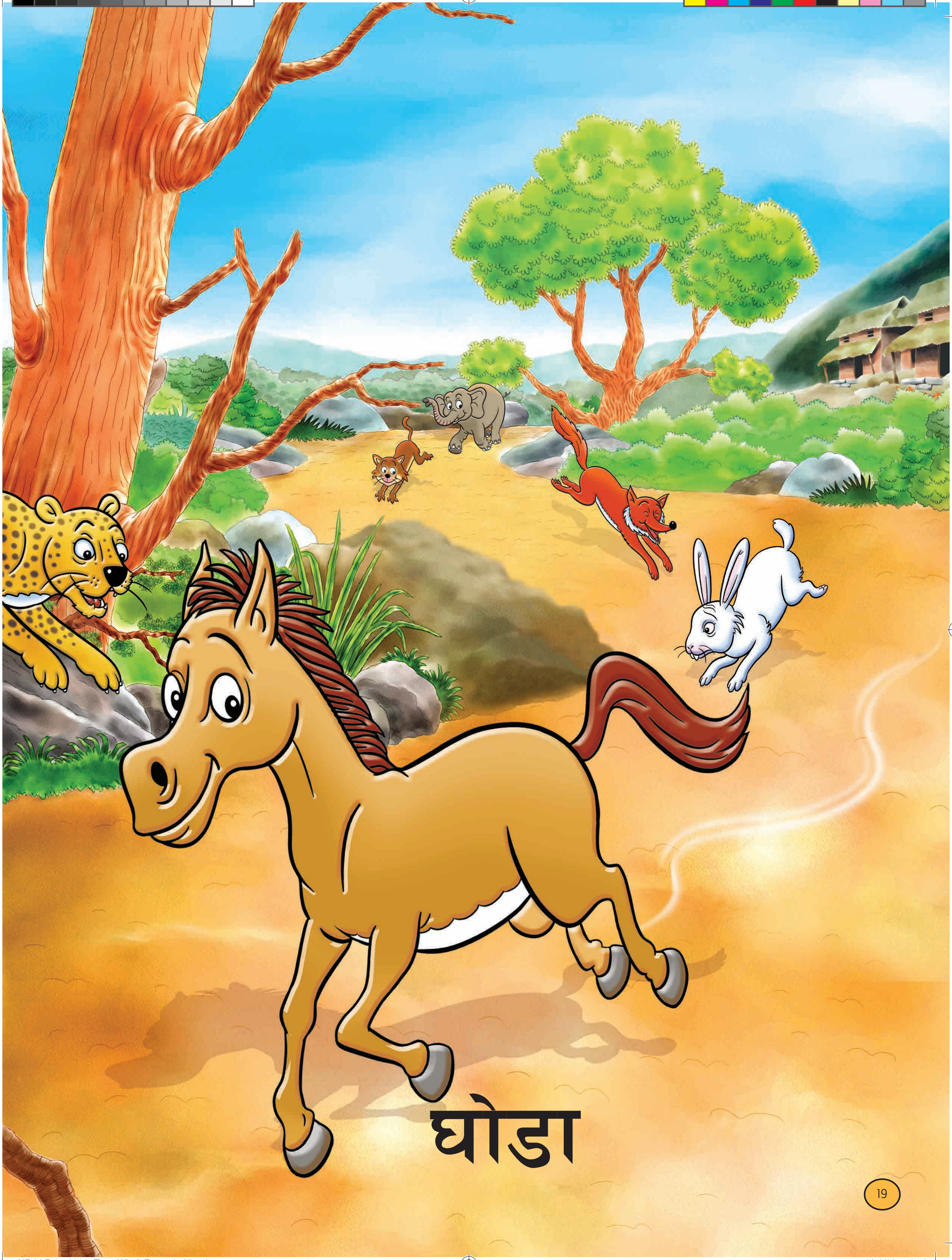

# घोडा



NP-LLP-04-0003_Text_WhoIsFaster.indd 19 6/16/23 16:16

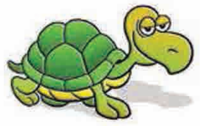

कछुवा,

सर्प,

मुसो,

छेपारो,

हात्ती,

बिरालो,

स्याल,

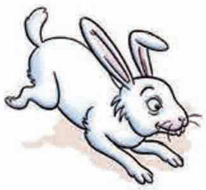

खरायो र

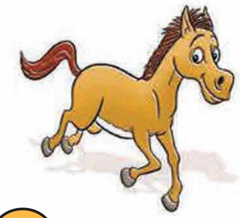

घोडा सबैलाई उछिन्ने को होला ?



NP-LLP-04-0003_Text_WhoIsFaster.indd 20 6/16/23 16:16

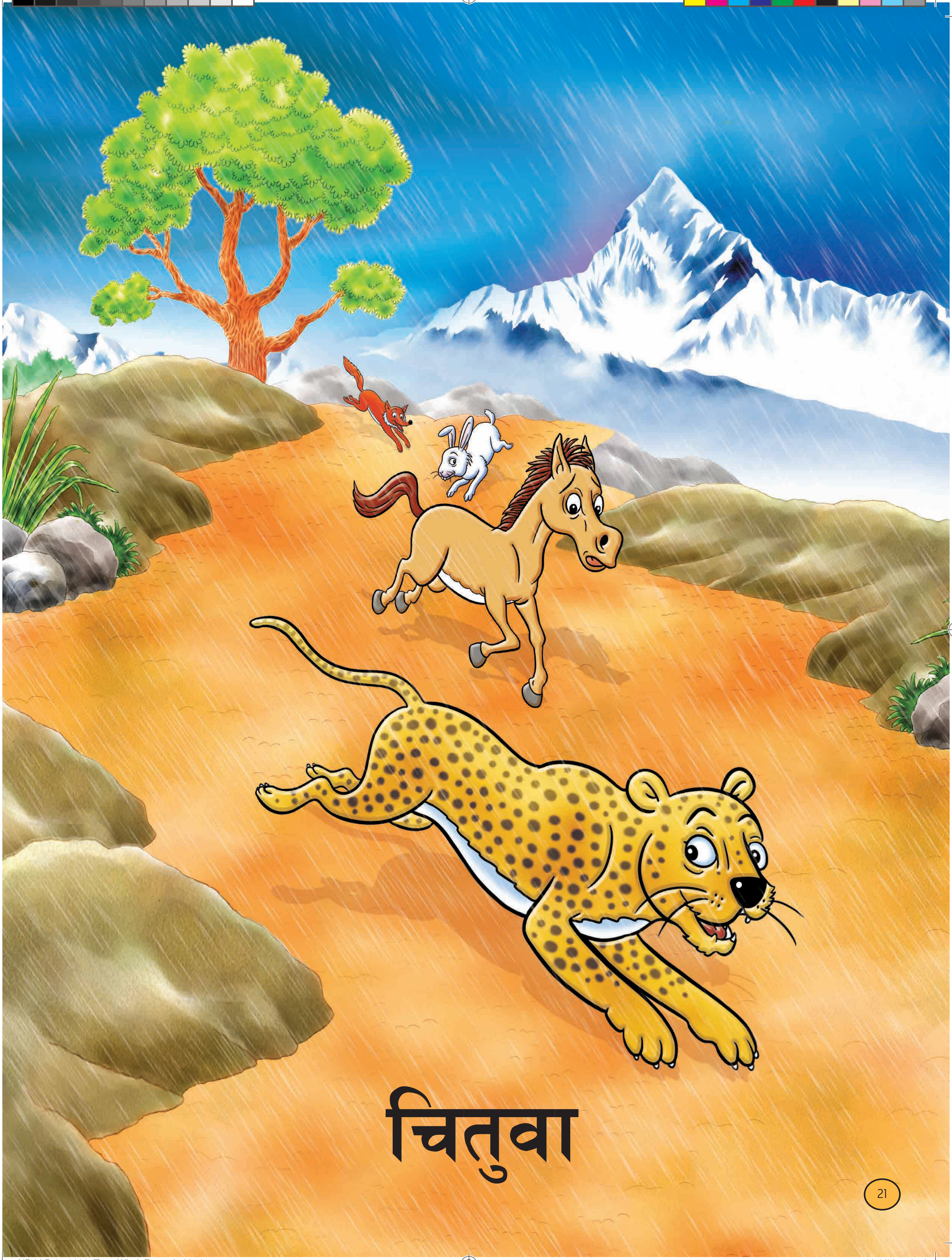

# चितुवा



NP-LLP-04-0003_Text_WhoIsFaster.indd 21 6/16/23 16:16