Popi Ya Go Timela

E ngwadilwe ke: Moleboge Shibboleth Poho
E šupeditšwe ke: Melvyn Naidoo

ZA-LLP-15-0002_Text_TheLostDoll.indd 1 6/16/23 14:29

Yo ke Abi.

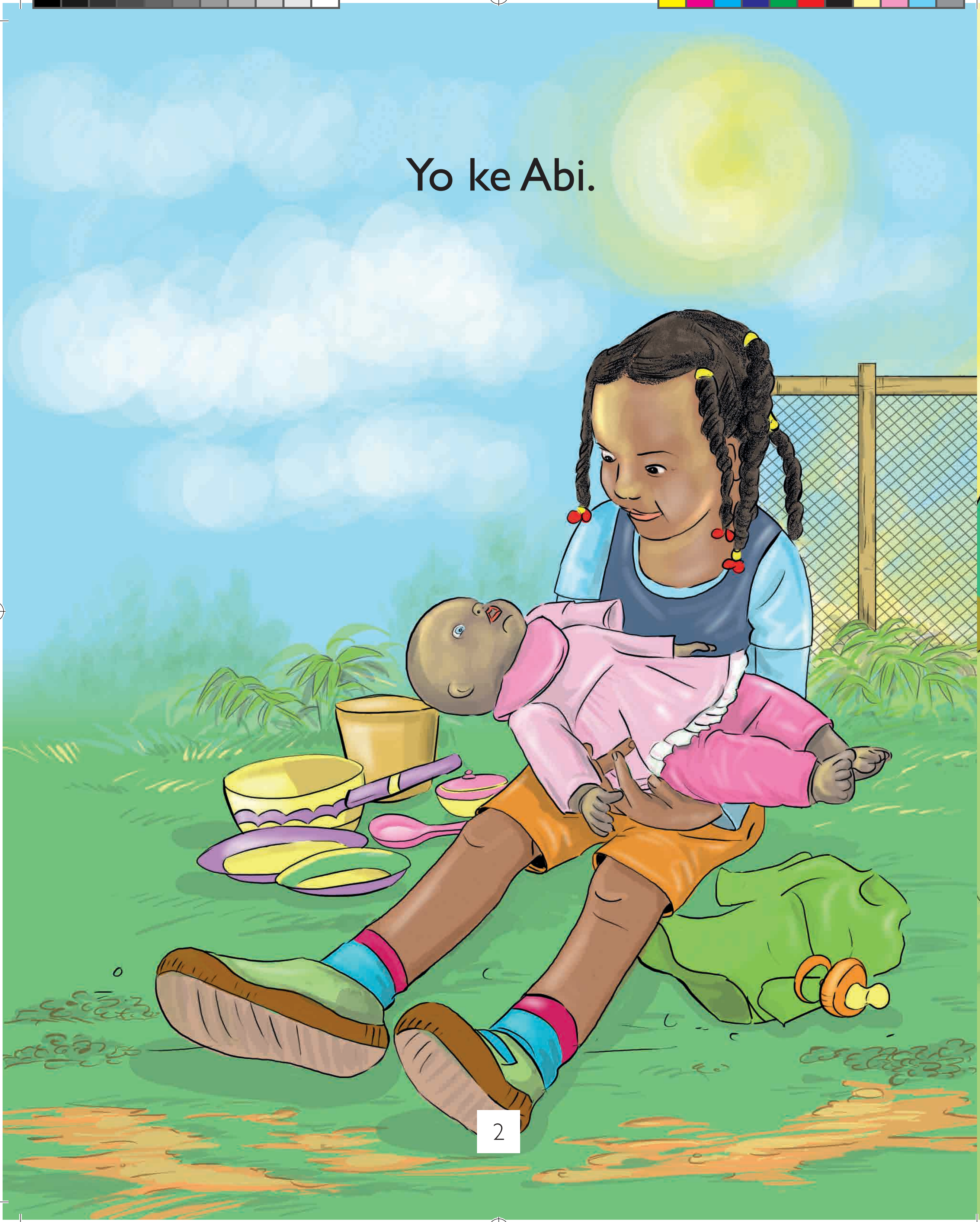

ZA-LLP-15-0002_Text_TheLostDoll.indd 2 6/16/23 14:29

Abi o na le popi.

ZA-LLP-15-0002_Text_TheLostDoll.indd 3 6/16/23 14:29

Abi o rata popi ya gagwe.

ZA-LLP-15-0002_Text_TheLostDoll.indd 4 6/16/23 14:29

Lehono popi ya gagwe e timetše.

ZA-LLP-15-0002_Text_TheLostDoll.indd 5 6/16/23 14:29

O ile a e lebelela ka ngwakong.

ZA-LLP-15-0002_Text_TheLostDoll.indd 6 6/16/23 14:29

A e lebelela ka boapeelong.

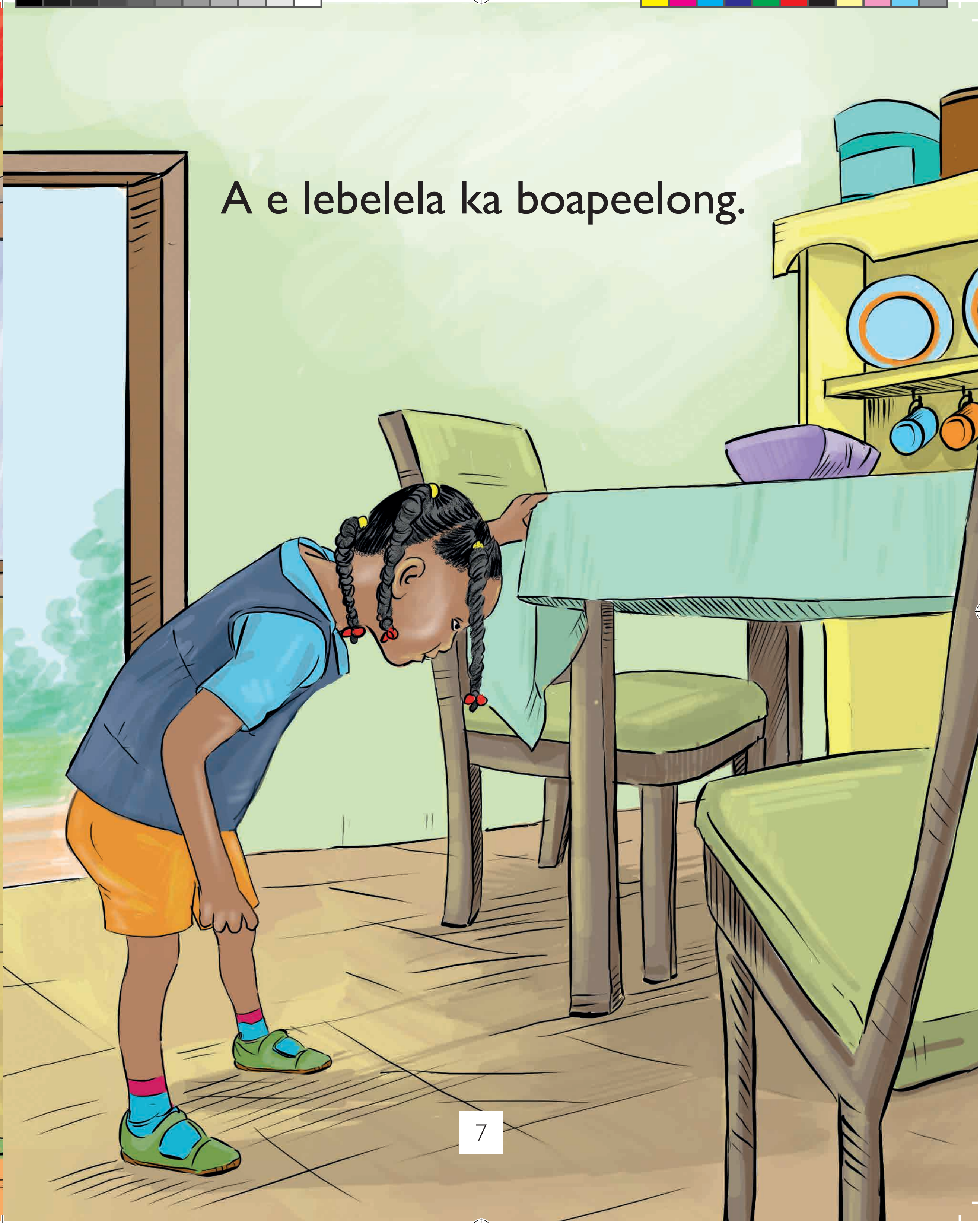

ZA-LLP-15-0002_Text_TheLostDoll.indd 7 6/16/23 14:29

A e lebelela ka kamoreng ya go jela.

ZA-LLP-15-0002_Text_TheLostDoll.indd 8 6/16/23 14:29

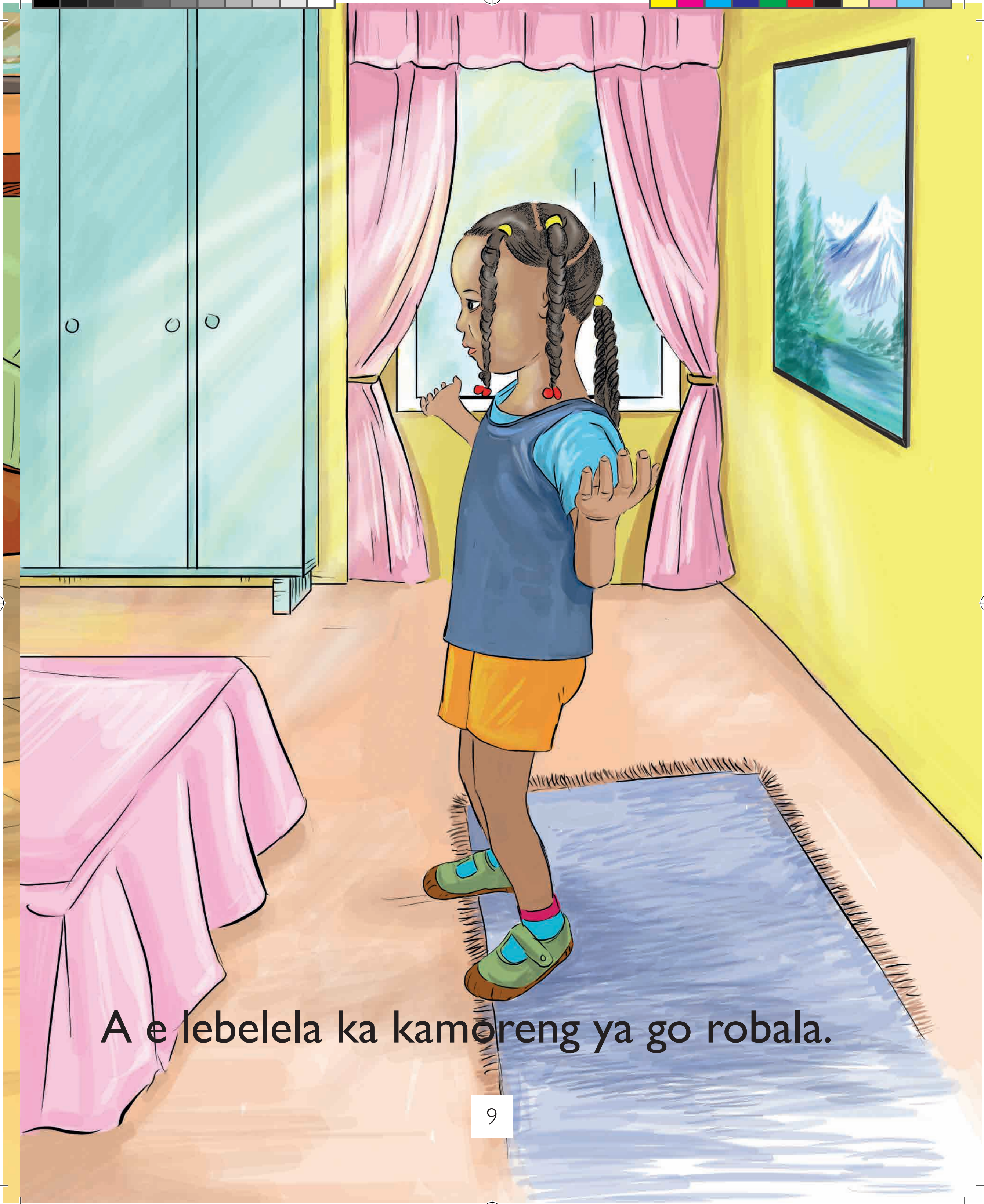

A e lebelela ka kamoreng ya go robala.

ZA-LLP-15-0002_Text_TheLostDoll.indd 9 6/16/23 14:29

A e lebelela ka ntle.

Abi a botšiša katse.

ZA-LLP-15-0002_Text_TheLostDoll.indd 11 6/16/23 14:29

Ngauu!

ZA-LLP-15-0002_Text_TheLostDoll.indd 12 6/16/23 14:29

A botšiša kgogo.

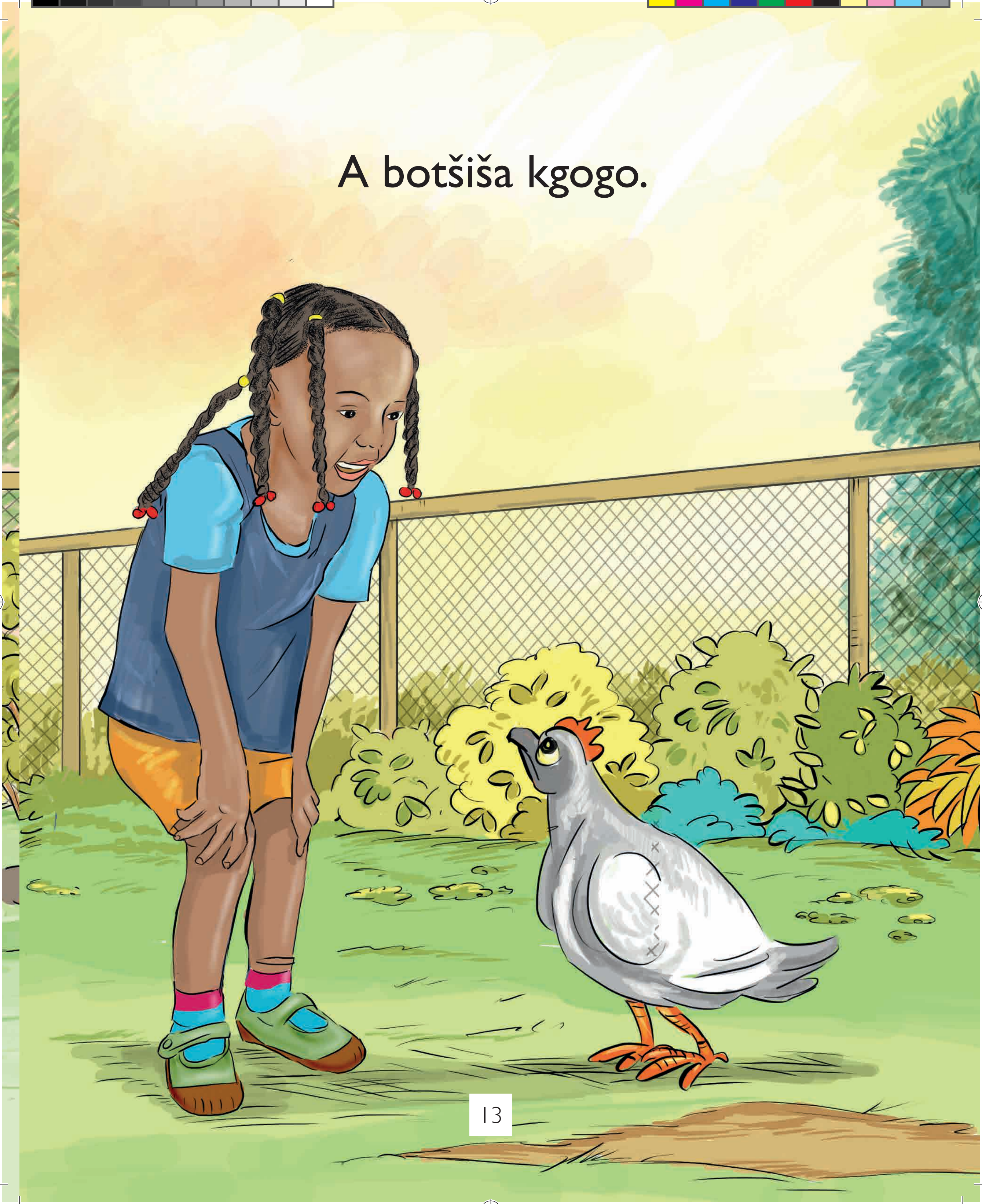

ZA-LLP-15-0002_Text_TheLostDoll.indd 13 6/16/23 14:29

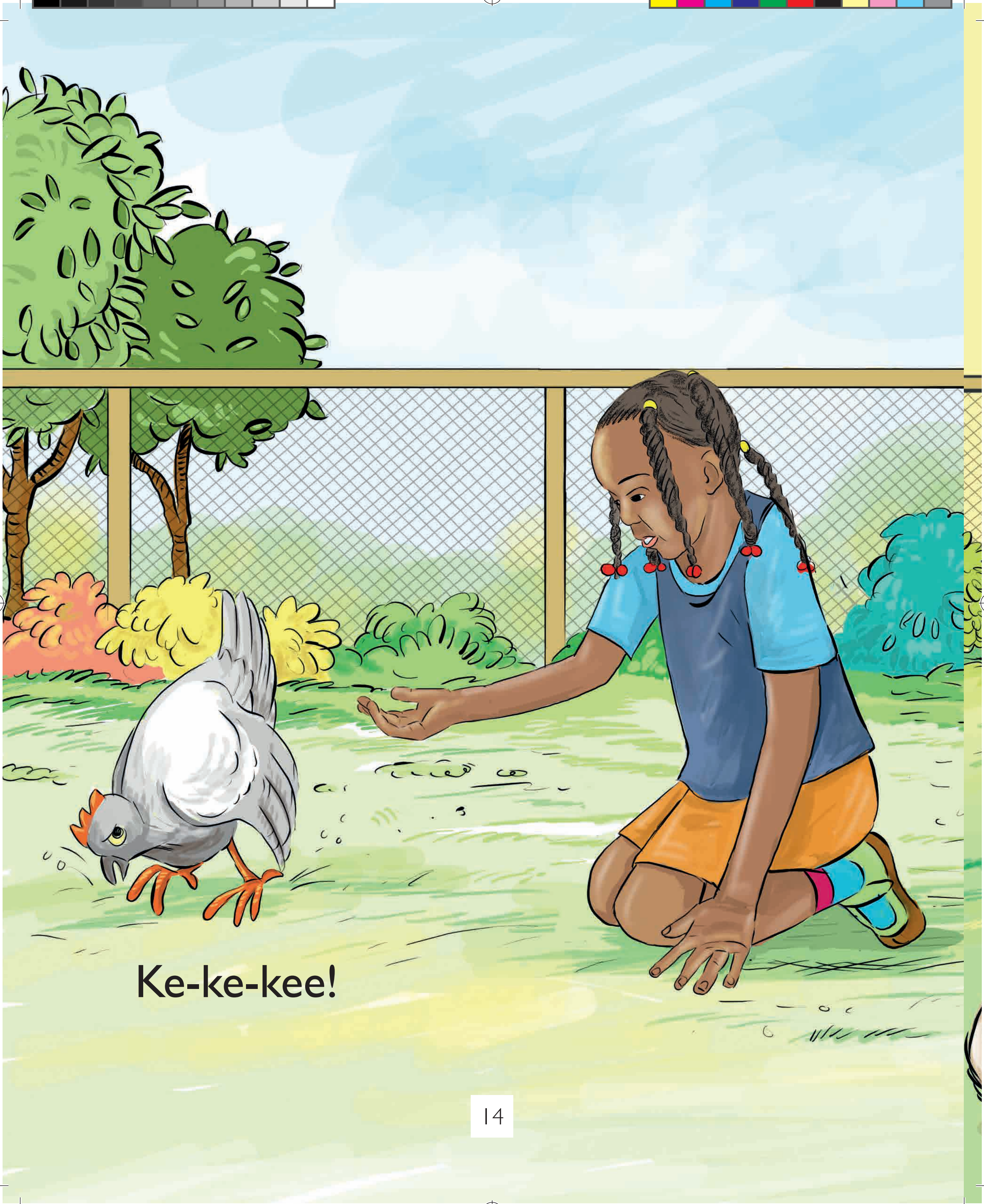

Ke-ke-kee!

ZA-LLP-15-0002_Text_TheLostDoll.indd 14 6/16/23 14:29

A botšiša mpša.

ZA-LLP-15-0002_Text_TheLostDoll.indd 15 6/16/23 14:29

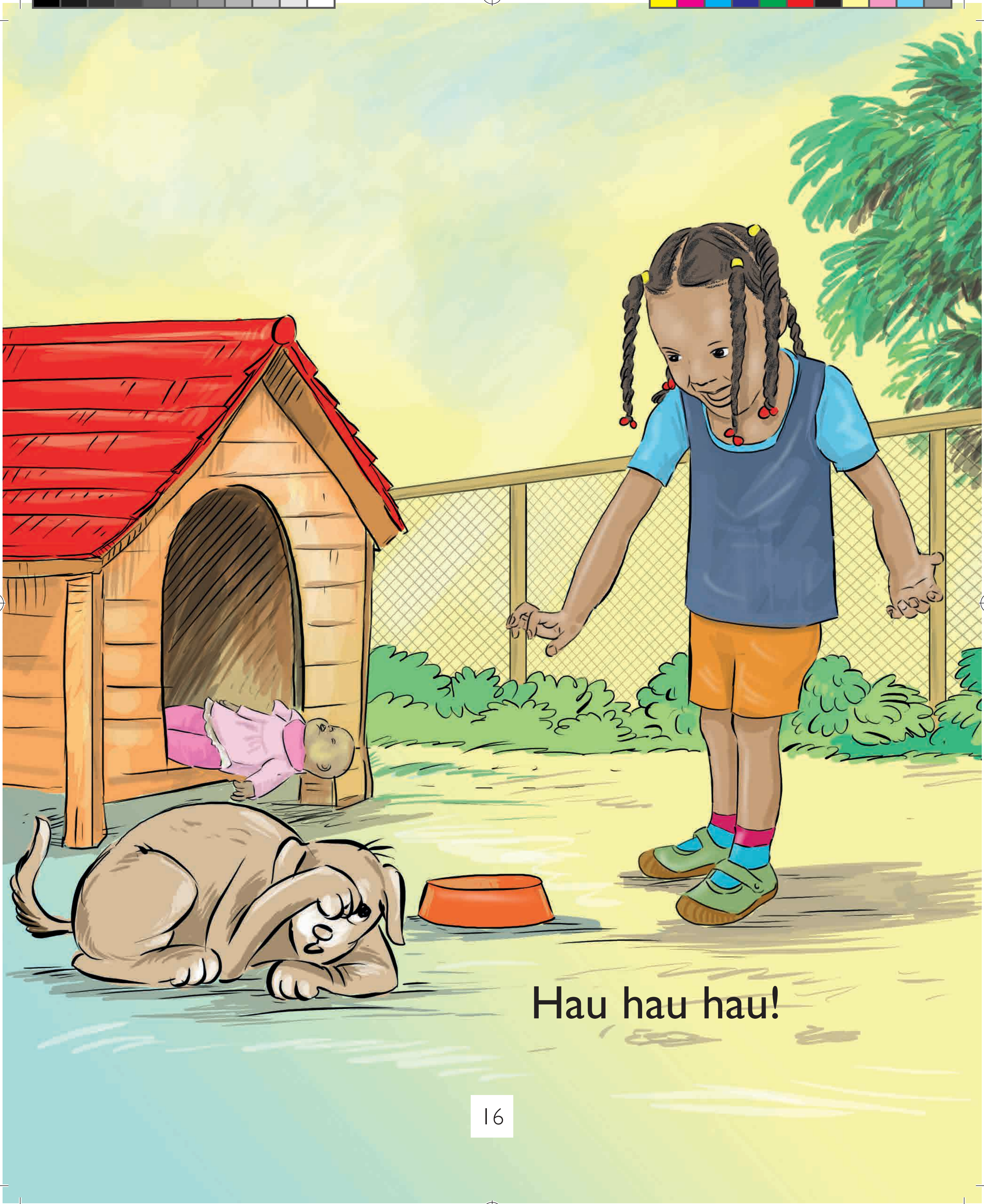

Hau hau hau!

ZA-LLP-15-0002_Text_TheLostDoll.indd 16 6/16/23 14:29