Silwane LeSihle Kunato Tonkhe

Lencwadzi yasungulwa yabhalwa kwekucala ngeTshivenda nguHulisani Olga Tshisevhe

Umdvwebingu Imile Wepener Umcondzisi ngu Louisa Pieters

Yahunyushwa isuselwa elulwimini lwayo lweTshivenda nguThembekile Felicia Malibe

WORLD BANK GROUP

Room to Read®

LIMPOPO FACES

the-most-beautiful-animal_interior.indd 1 2018/10/03 2:26 PM

the-most-beautiful-animal_interior.indd 2 2018/10/03 2:26 PM

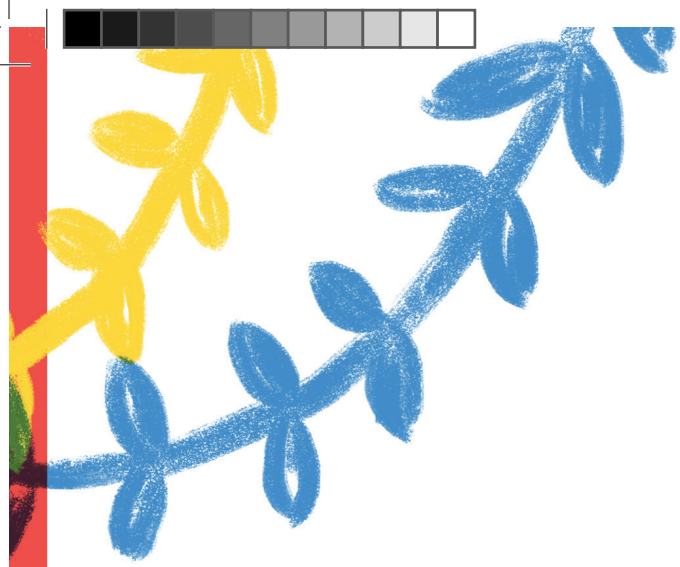

Lidvuba licabanga kutsi lona lihle kunato tonkhe tilwane. Ingani lihlala liphuma embili yonkhe iminyaka eMincintiswaneni yaboLobuhle.

the-most-beautiful-animal_interior.indd 3 2018/10/03 2:26 PM

the-most-beautiful-animal_interior.indd 4 2018/10/03 2:26 PM

Ngalelinye lilanga Lunwabu luya esigangeni.
Lidvuba liyatigcabha.

Lidvuba liyahlabela,
"Hwee-hwee-hwee!
Ngisilwane lesihle kakhulu eveni."

"Hwee-hwee-hwee!
Ngisilwane lesihle kakhulu eveni."

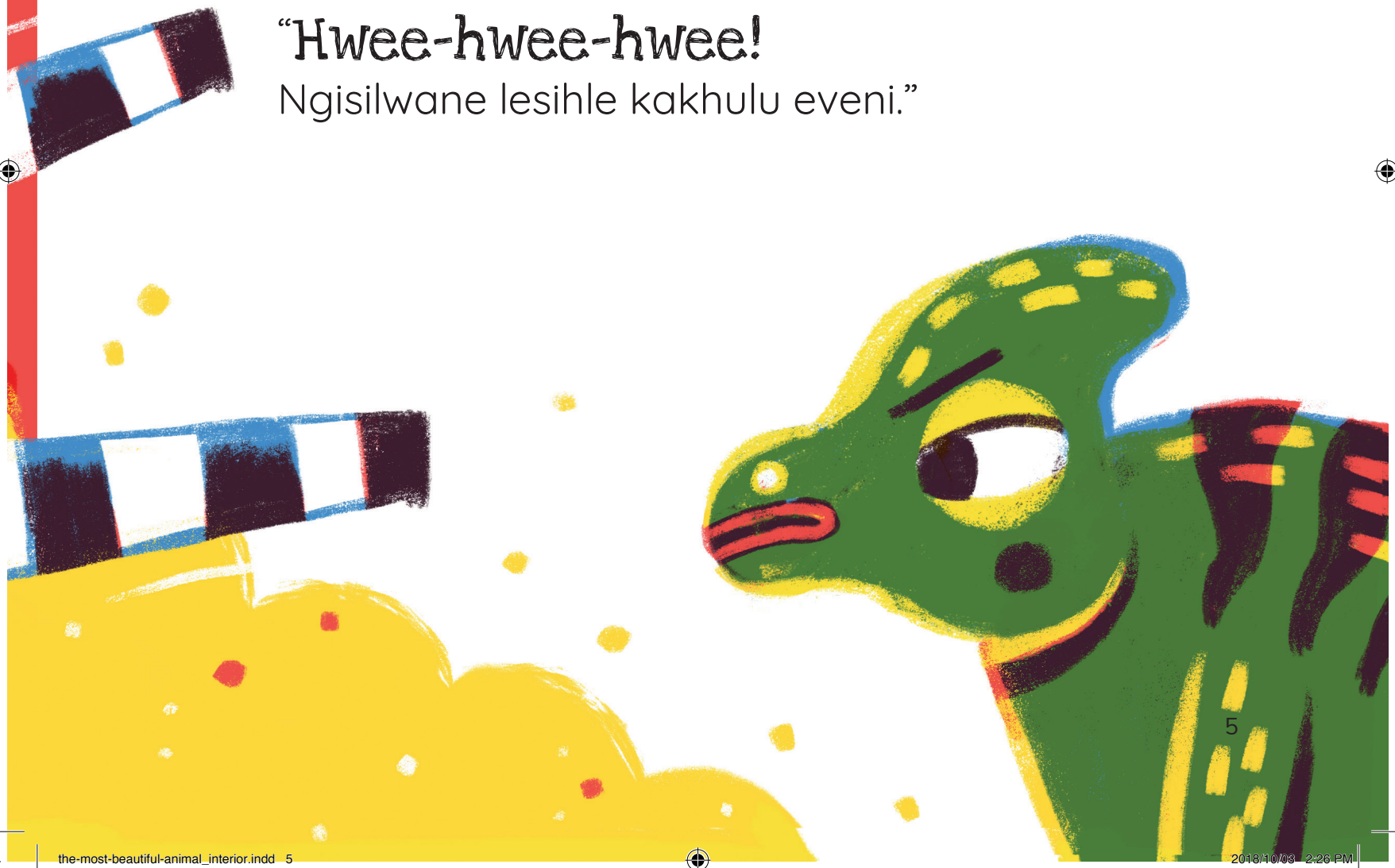

the-most-beautiful-animal_interior.indd 5 2018/10/03 2:26 PM

Lidvuba lichubeka nekutigcaba aliyiboni iNkhosi Bhubesi.

“Lidvuba, ucasula wonkhe umuntfu nyalo. Sesifikile sikhatsi sekubuyisa lomchele kute sibe nemncintiswano walomnyaka,” kubhodla iNkhosi Bhubesi.

the-most-beautiful-animal_interior.indd 6 2018/10/03 2:26 PM

the-most-beautiful-animal_interior.indd 7 2018/10/03 2:26 PM

the-most-beautiful-animal_interior.indd 8 2018/10/03 2:26 PM

Lunwabu nalo lucasulwa
kutikhukhumeta kweLidvuba.
Lwacela kungenela umncintiswano.

“Tilwane letihumako tiyangena
emncintiswaneni?” kubuta inkhosi
Bhubesi. “Yebo, ngicabanga njalo.”

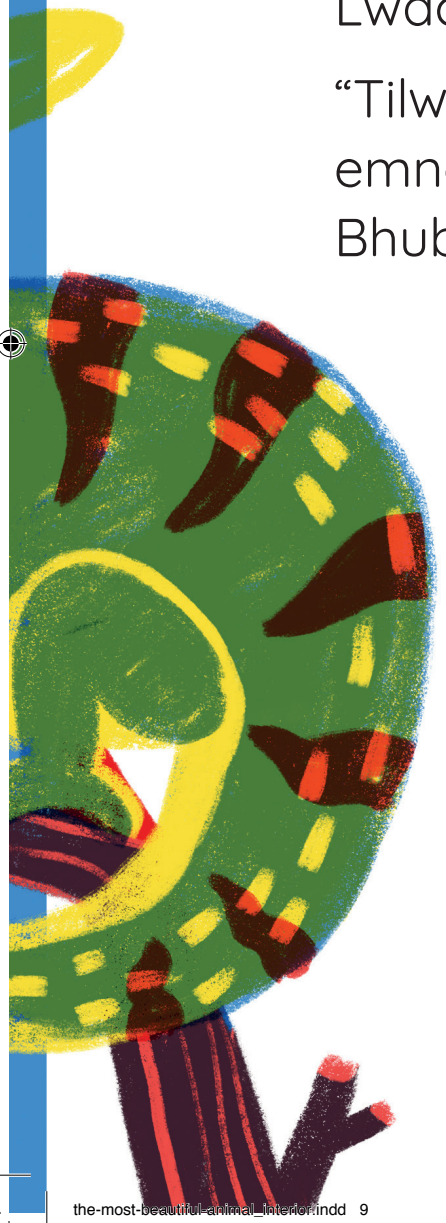

the-most-beautiful-animal_interior.indd 9 2018/10/03 2:26 PM

Lidvuba liyakhatsaketa ngoba imibala lemihle yesikhumba seLunwabu itakwenta kutsi luwutsatse umchele.

“Ungawungeneli umcintiswano! Angeke uphumelele!” kusho Lidvuba litjela Lunwabu.

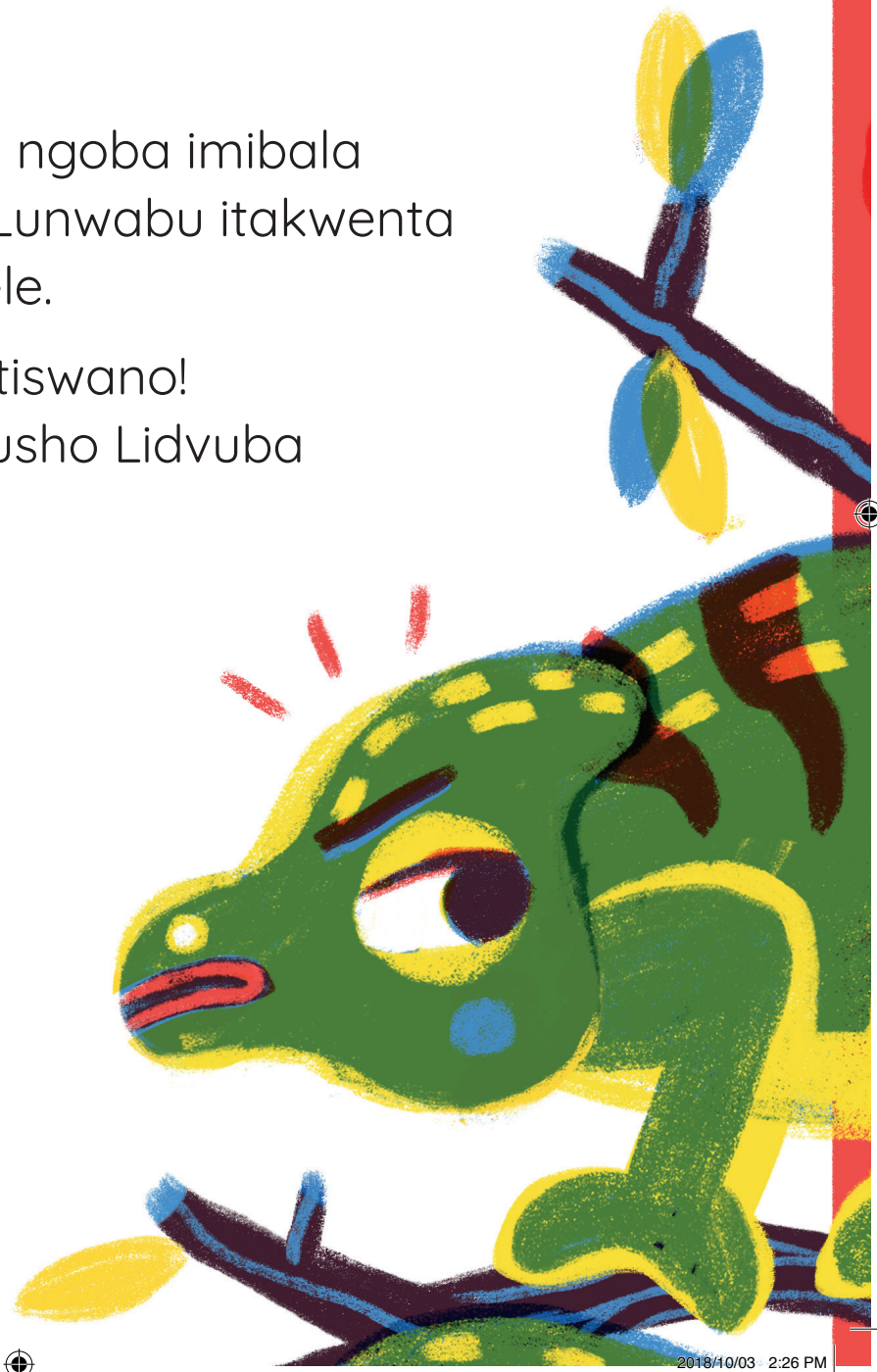

the-most-beautiful-animal_interior.indd 10 2018/10/03 2:26 PM

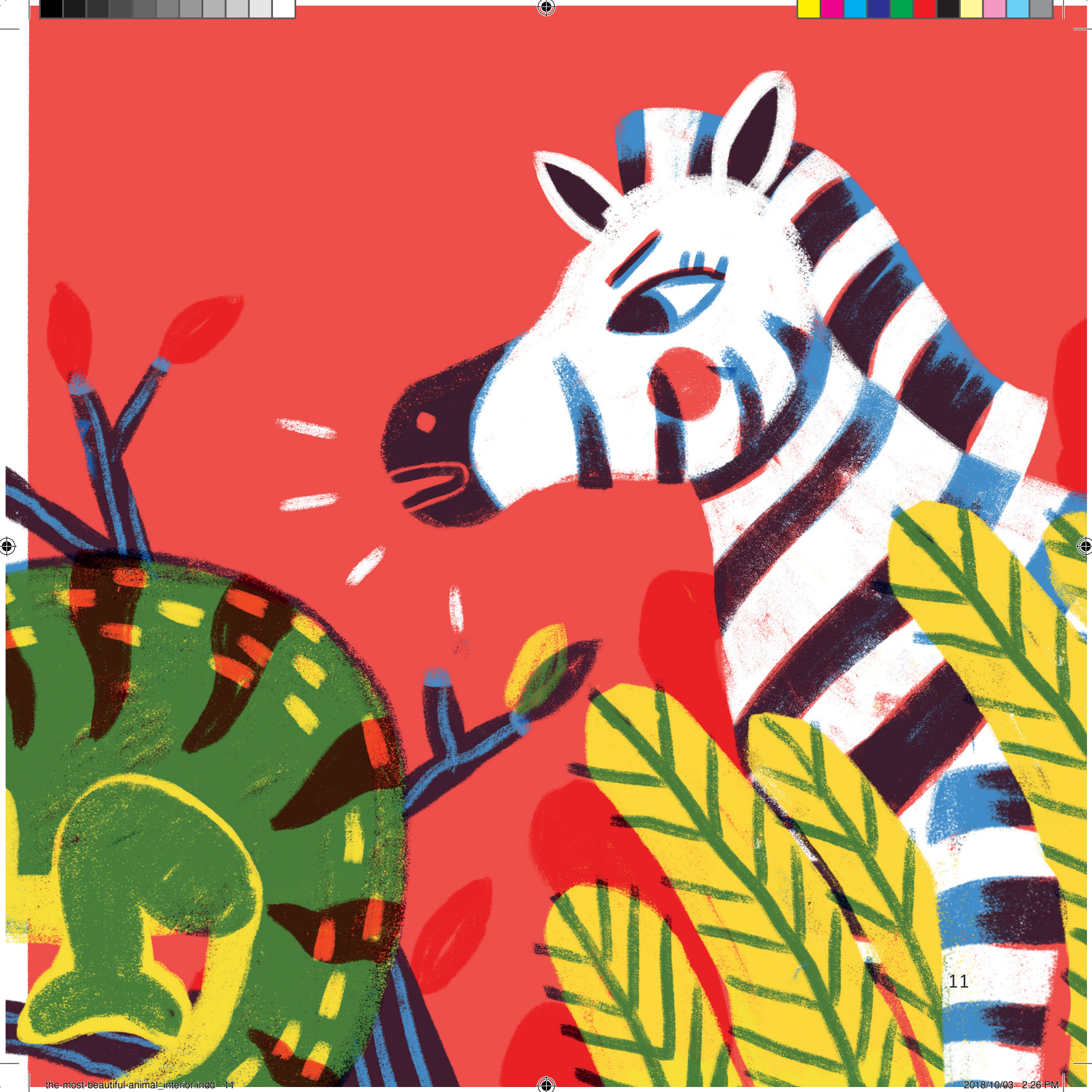

the-most-beautiful-animal_interior.indd 11 2018/10/03 2:26 PM

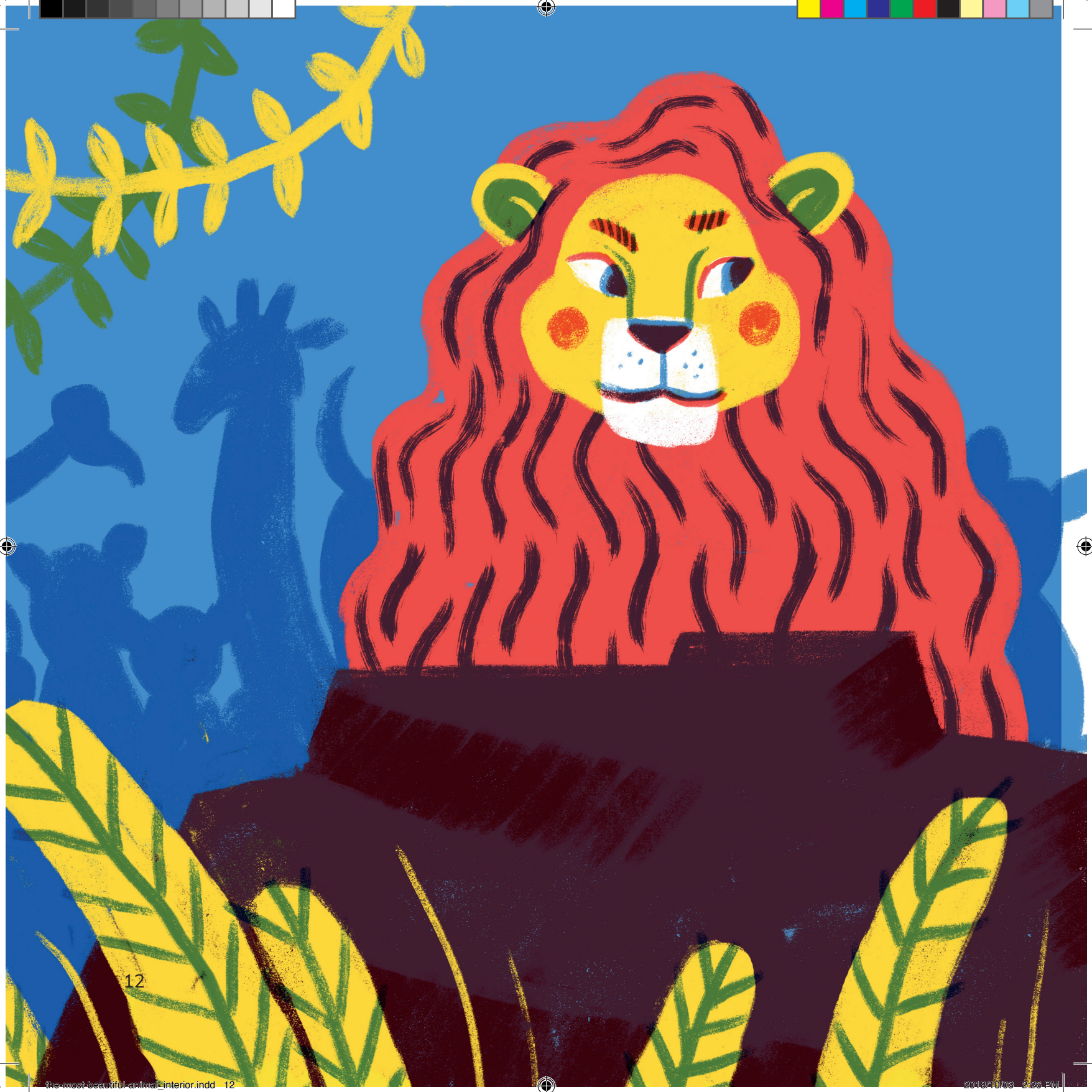

the-most-beautiful-animal_interior.indd 12 2018/10/03 2:28 PM

Lafika lilanga leMncintiswano Lomkhulu waboLobuhle betilwane.

Inkhosi Bhubesi yaba lijaji.

the-most-beautiful-animal_Interior.indd 13 2018/10/03 2:26 PM

“Ngicela loyo lophumelele emnyakeni lodlulile ete phambili,” kusho iNkhosi Bhubesi.

“Nyalo-ke, nobe ngusiphi silwane lesifuna kungenela umncintiswano singeta naso phambili. Asicaleni ngetinyoni.”

the-most-beautiful-animal_interior.indd 14 2018/10/03 2:28 PM

the-most-beautiful-animal_interior.indd 15 2018/10/03 2:28 PM

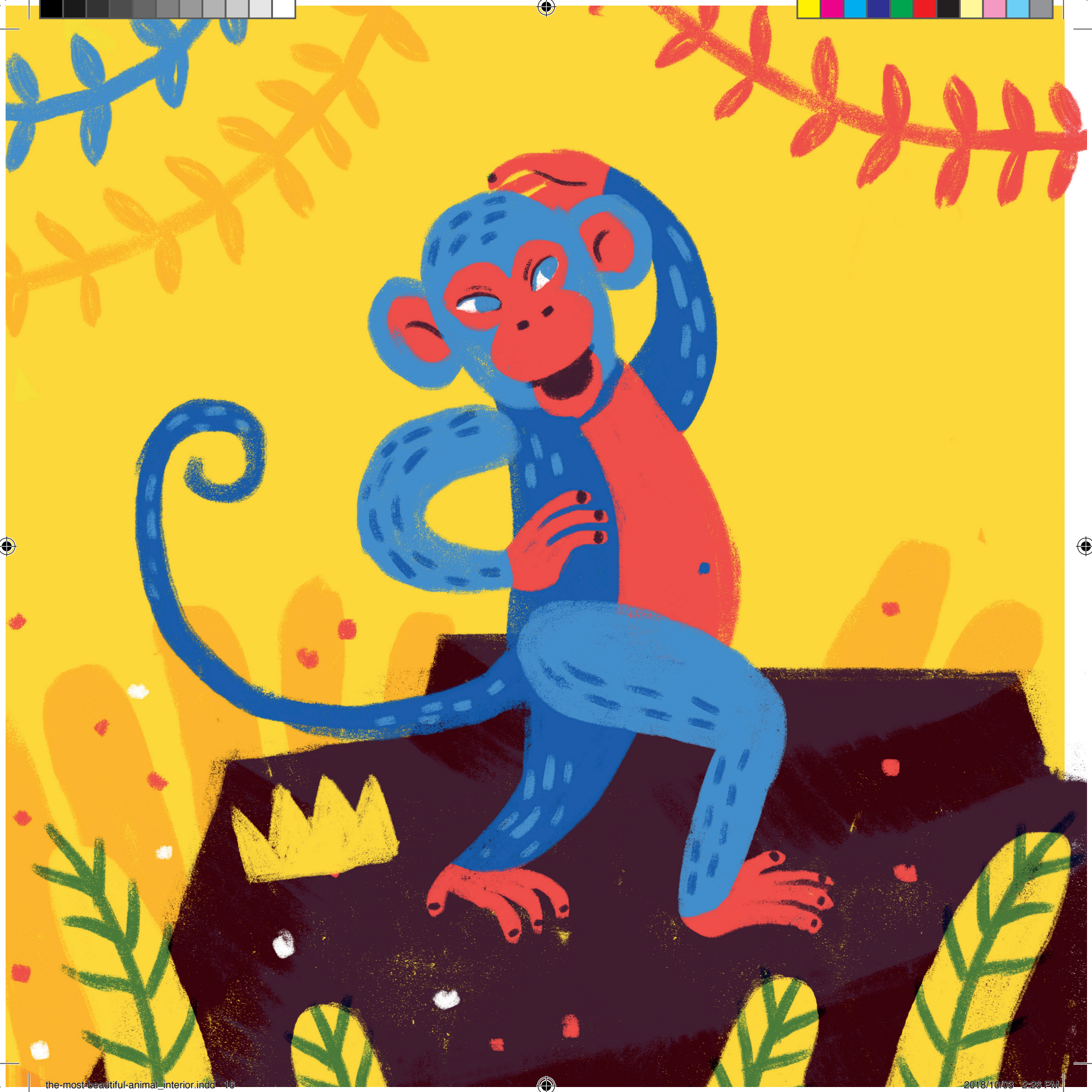

the-most-beautiful-animal_interior.indd 16 2018/10/03 2:28 PM

Tilwane letimunyisako teta kepha Lidvuba latibona lisenalo ltfuba lekuphumelela futsi.

the-most-beautiful-animal_interior.indd 17 2018/10/03 2:26 PM

Kwase kuta Lunwabu phambili.

Masinyane lwagucuka lwaba nembala lomhlophe nalomnyama njenge Lidvuba.

the-most-beautiful-animal_interior.indd 18 2018/10/03 2:28 PM

the-most-beautiful-animal_interior.indd 19 2018/10/03 2:28 PM

Lunwabu lwema dvute kwemchele.
Lwagucuka lwaba nembala wegolide.

Lunwabu lwema edvute kwetimbali.
Lwagucuka lwaba nembala lobovu naloluhlata.

Sicuku sashaya lihlombe, kanye neLidvuba!

the-most-beautiful-animal_interior.indd 20 2018/10/03 2:28 PM

the-most-beautiful-animal_interior.indd 21 2018/10/03 2:28 PM

“Lophumelele Lunwabu!”
kumemetela iNkhosi Bhubesi.

Latfwesa Lunwabu umchele.

Lidvuba nalo lasho latsi,
“Lunwabu, ungumpetsa mbamba!”

the-most-beautiful-animal_interior.indd 22 2018/10/03 2:28 PM

the-most-beautiful-animal_interior.indd 23 2018/10/03 2:26 PM

Room to Read South Africa
1209 Francis Baard Street, The Gables, 1 Floor, Hatfield, Pretoria 0028, South Africa
www.roomtoread.org

Ngemnyaka we-2018, iprojekthi ye-REACH yesekele baka-Room to Read kanye nebashicileli bakuleli laseNingizimu Afrika kutsi babhale tincwadi ngetilimi tabo temdzabu. Ngikhuluma nje ubambe lenye yaletincwadzi esandleni! Incwadzi ngayinye icalwe yabhalwa ngeSepedi, siSwati, Xitsonga, Tshivenda nobe ngesiZulu. Letincwadzi leti-20 tiyatfolakala ngatotonkhe letilimi, tiyatfolakala futsi nangesiNgisi. Kute utfole kabanti ngaletincwadzi, vakashela ekhasini onedayonebook.org.

Silwane Lesihle Kunato Tonkhe
The Most Beautiful Animal
Umhumushi nguThembekile Felicia Malibe

Room to Read GSD ID: ZA-ABP-18-0089
ISBN: 978-1-928441-42-7

Lencwadzi yashicilelwa yakhishwa kwekucala baka Limpopo Faces.
Lencwadzi yasungulwa yabhalwa kwekucala ngeTshivenda nguHulisani Olga Tshisevhe.
Idvwetjwe nguImile Wepener
Icondziswe nguLouisa Pieters
Ihlelwe nguJocelyn Newmarch
Ihlelwe nguSiphelile Marjorie Nkosi (siSwati)
ngekusitwa ngekuhlanganyela baka One Day Book labase Johannesburg ngamhla ti-2 ngeNhlaba ngemnyaka we-2018.

Nangabe ufisa kutsenga letinye taletincwadzi, uyacelwa kwekutsi utsintsane nebashicileli bayo:
Limpopo Faces
P.O. Box 5828, Polokwane North, 0750
22 Hyde Park, corner Giraffe and Springbok Street, Fauna Park, 0787, Polokwane, Limpopo, South Africa
Domina Munzhelele | 071 149 6213 | 081 514 2337 | limpopofaces@webmail.co.za | domina@hotmail.co.za

Leprojekthi ikhokhelwe yi-Results in Education for All Children (REACH) lekusikhwama setimali seLibhange Lemhlaba Wonkhe (World Bank) kanye neGlobal Book Alliance, futsi yesekelwe naLitiko Letemfundvo Lesisekelo.

Emalungelomcambi alenancwadzi agodliwe onkhe babhali bencenye ngayinye yalencwadzi. Babhali bakhetse kungena ngephansi kwelayisensi ye- Creative Commons Attribution 4.0, lokusho kutsi nalenancwadzi iphetse leyo layisensi. Ngako-ke nobe ngubani ukhululekile kutsi lenancwadzi angayifundza, angayitsatsa ku-inthanethi, angayihumusha, angayishicilela nobe angayidlulisa kulabanye. Nangabe utawuphindze usebentisa incenye yalenancwadzi, kumele kwatiswe lapho uyitsatse khona.