# Phoofolo e Botse go di Phala ka Moka

WORLD BANK GROUP

Room to Read®

LIMPOPO FACES

ZA_ABP_18_0090_TheMostBeautiful_Inside.indd 1 6/22/23 13:41

ZA_ABP_18_0090_TheMostBeautiful_Inside.indd 2 6/22/23 13:41

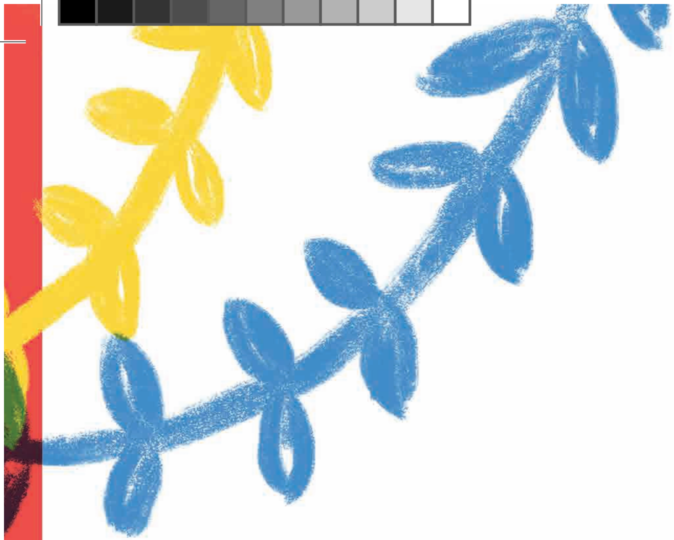

ẠḎḘḚḎẴ ẢḎĚ Ę Ě ĚĈẢḎĚ ḖḎẢḎƷẢĖḎĚ ĈẢĘ ḌĚ Ě ḎĚ ĚĚ ẢẢ
ĐẢĊĚ ḔḚĐẢḎĚ ẢḎḔĈẢḎḎ ḌĚ Ě ḎĚ ĚĚ ẢḎẑẢḖ Ě ḎẑẼẢẢ
Ấ ẢĘ ḌḎĔĈẢĈẢḔḌĚ Ę ĈẢḚḎḎĚ ḎẑẢḚĈẢḎḎ ḌĈḎḎ̈ĈĚ Ě ẢẢ
ḔỖĈẢĊĚ É É ĈḚĐĊĚ ḔḚĈĚ ĈẢĈĈẢḎḎ ḌĚ Ě ḎĚ ĚĚ Ẽ

ZA_ABP_18_0090_TheMostBeautiful_Inside.indd 3 6/22/23 13:41

ZA_ABP_18_0090_TheMostBeautiful_Inside.indd 4 6/22/23 13:41

[illegible]
[illegible]

[illegible] Hwee-hwee-hwee!

[illegible]
[illegible]

Hwee-hwee-hwee!

[illegible]
[illegible]

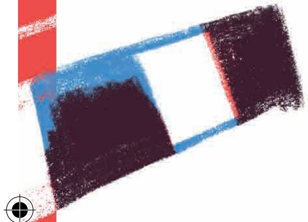

ZA_ABP_18_0090_TheMostBeautiful_Inside.indd 5 6/22/23 13:41

ÁĐĚĈÅĐĐÅĐÅĎŽĐĚÖĐÅĐĚ ÅĐĐĚĈĚ ĚÖĐĈÅĊĐĚ ĞÅ
ĐĈÅĐÅĊĚ Ě ĐÄĈĚ Ě

I ẠĐĚĐĚ ÅĐĐĐĐĈÅĊĚ ĐĐĚÃ ĈĐĚÅĐÅĐĐĐĐÅĚĈÅ
ĐĚ ĚĐĚ ÅĊĚ ÖĐÅĐĚ ĐĈÅĐĚ ĚĐÅĚĐÅĐĚ ĚĐÅĐĚ Å
ẸĚ ĈĚĈÅĐĚ ĐĈĐĐĈĚ Ě ÅĚÖĈÅĚĐĚ ĈĐĈÅĚ ĚĞÅĐĚ ÖĐÅ
ÄĈĚ ÅĈÅĚĐĈĚ ÅĐĈÅĐĚ ÅĚ ĚĈĚ

ZA_ABP_18_0090_TheMostBeautiful_Inside.indd 6 6/22/23 13:41

ZA_ABP_18_0090_TheMostBeautiful_Inside.indd 7 6/22/23 13:41

ZA_ABP_18_0090_TheMostBeautiful_Inside.indd 8 6/22/23 13:41

ẴĐĚ ĊỂ ǺĐĂĖ ĐĚ ĈĂĚ ǺĐ̲ĐǺĈǍĐĚ Ȅ ĈǺĐƷǺ
ĊĚ Đ̲ĐƷĈĚ ỄÖ̈ĐĚ ǺĊ ĐĈ̈ƷẠ̊́ Đ̲ȄĘ̣ Đ̲ẴǺ́ ǺĐ̲ĐǺĈǺĐƷĚ Ę̦ ĐĚĈǺĐĚ Å
ĈĐ̂ƷĚĐ̂ĚÖ̈Ȅ ĈǺĐ̂ƷǺĐĈĚĐ́ǺĐĈǺĐ̲Ẑ̦ ĐĈĐ̲Ö̈ĈĚ Ě Ẽ

I ĐĈĐĈĊĐ̲ǺĐ̂ƷǺĐĈĚĐ́ǺĐĈǺĐ̲Ẑ̦ ĐĈĐ̲Ö̈ĈĚ Ě F!ǺǺ
ĐȄ ĈǺĊĚ ỄÖ̈Đ̲ĈǺ̈ ĈỂ ẼǺ ǺĐĂĐƷĂ ĈĐĈĚ ĈǺĊ ĐĈ̂ƷĚ Ũ

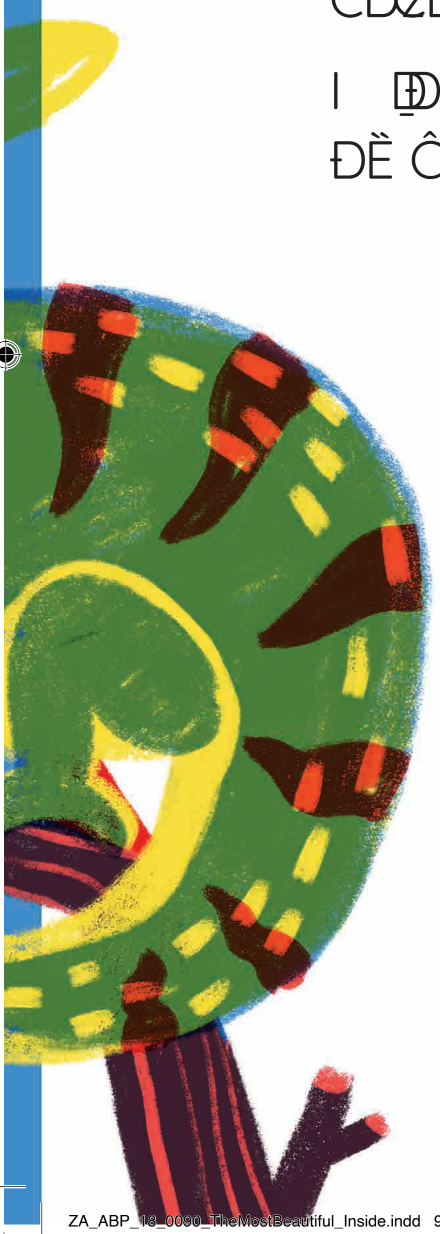

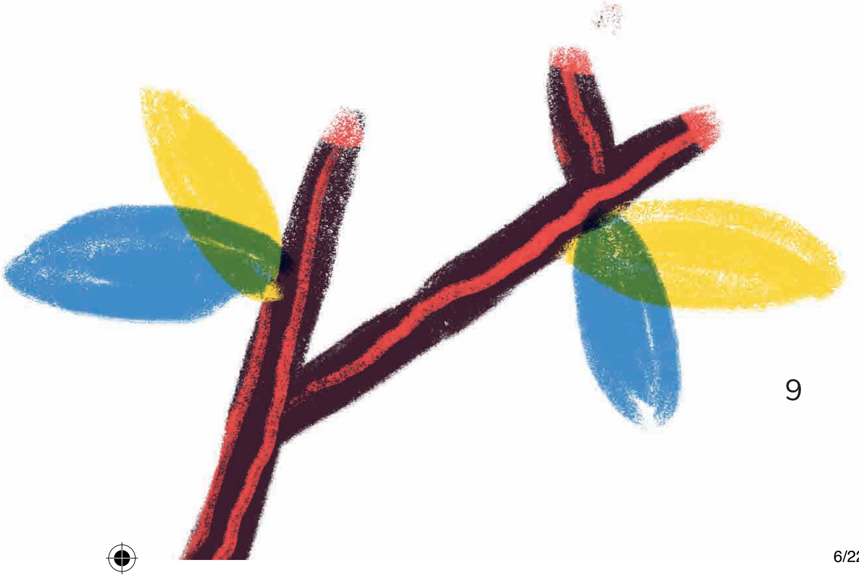



ZA_ABP_13_0090_TheMostBeautiful_Inside.indd 9 6/22/23 13:41

ẠḒỀẸḎÅĚ ÅĚ ĈĐĈĔ ĈÅĐĚ ẾĐÅĐỀĈĔ ÅĈÅÃĐĚ ĊỂ ÅĈÅ
É ĐĊĈĔĈĊĈĔĈÅĐÅỀĈÅĐẔẾĈÅĐĚ ẾĐÅĈÅẸĐĚ Ę ĐÅ
ỆĐĎĚ DẑẼ

Ấ ÅẾĐÅĐĚ ÅÃĐĚ ĊỂ ǞÅ Ấ ÅỆĐÅĐẑÅÈ ĈÅỀỆĐĚ ĐĔĈÅ
DẔẼ ḌĈDẔỖĈĔ Ě ÈÅẤ ÅDẑÅỆĐÅỀỆĚ ĐĐÅĚ ÅỀĐĚ Ę ḎĐÅ
ỆĐĎĚ DẑÈU

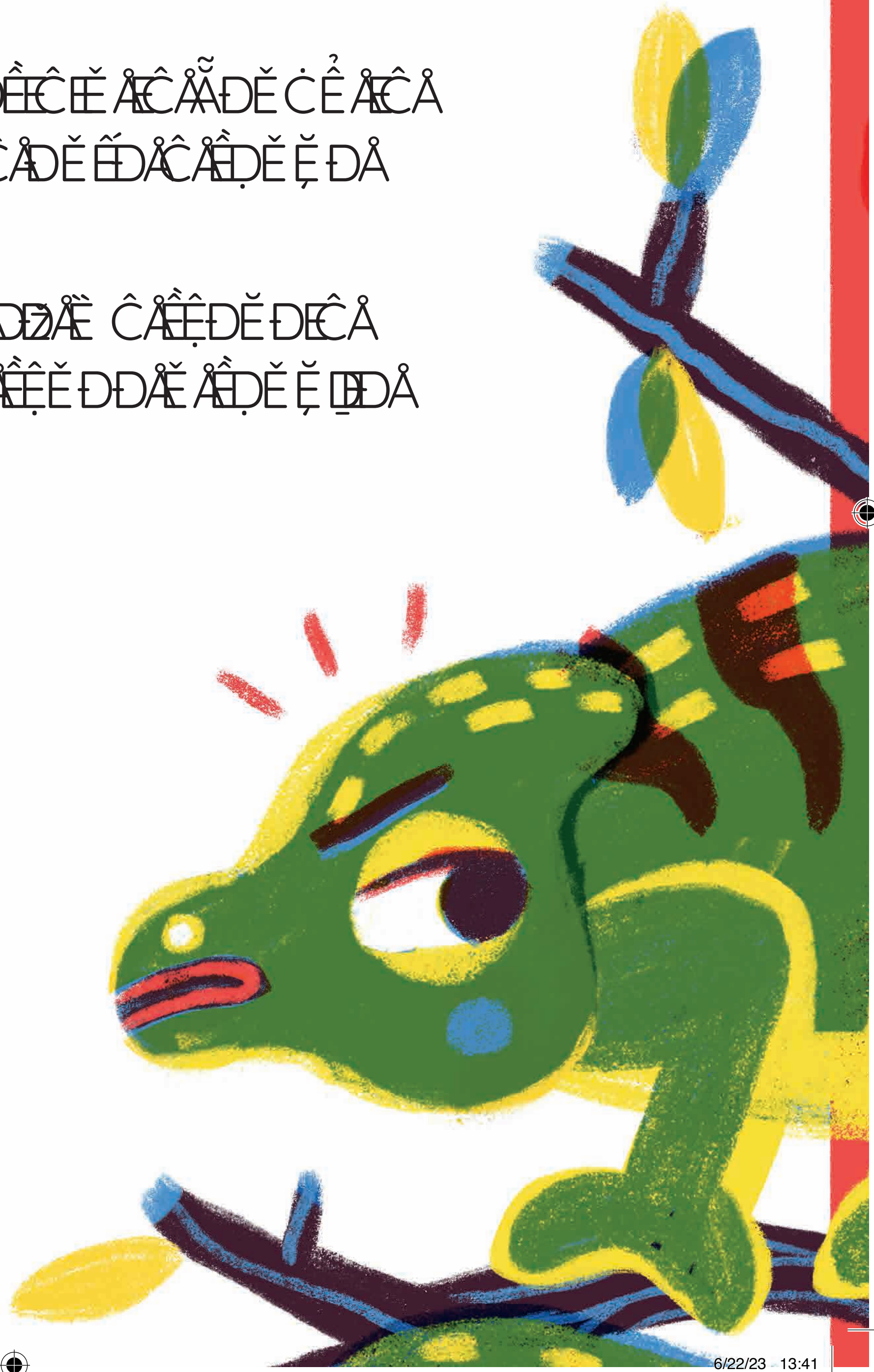



ZA_ABP_18_0090_TheMostBeautiful_Inside.indd 10 6/22/23 13:41

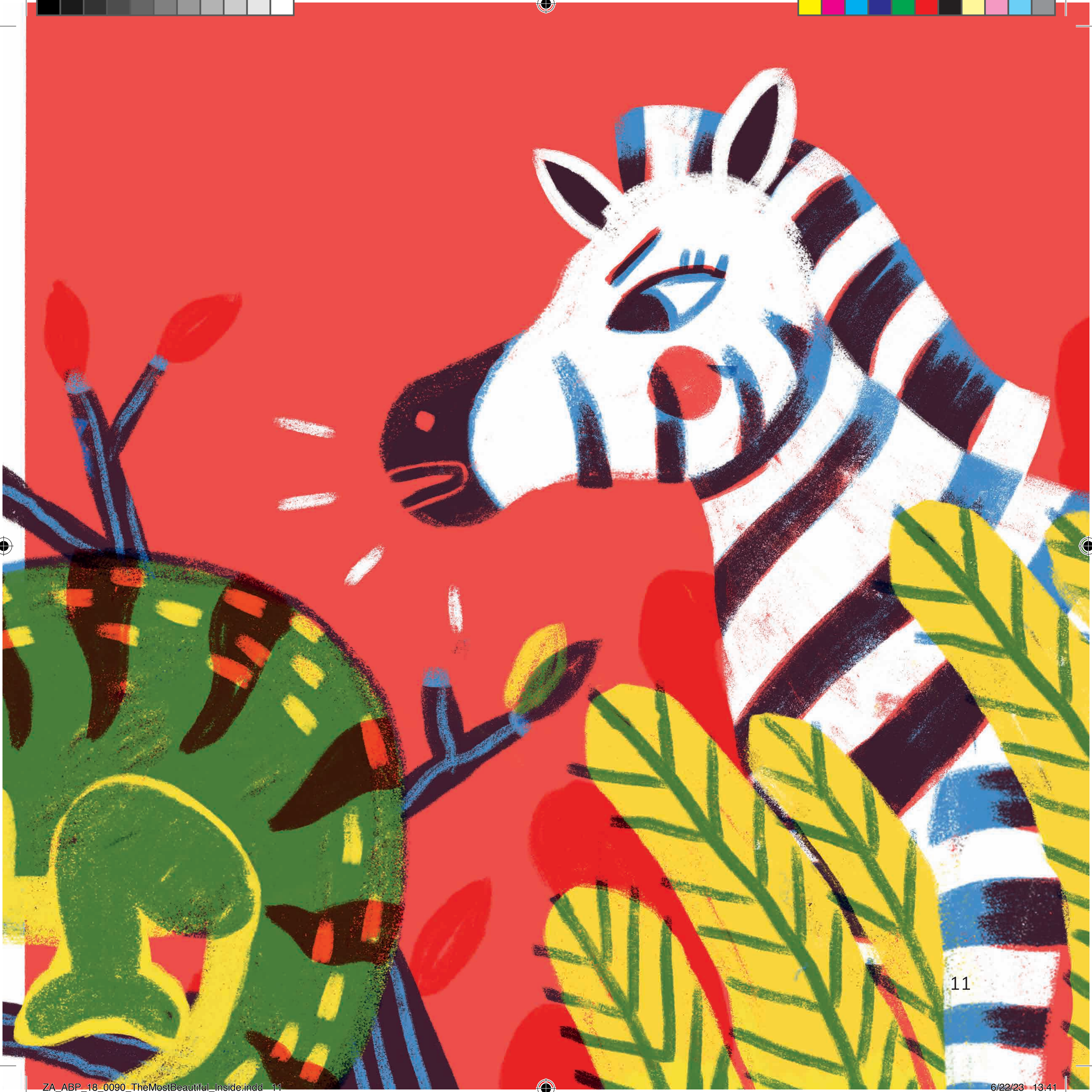



ZA_ABP_18_0090_TheMostBeautiful_Inside.indd 11 6/22/23 13:41

ZA_ABP_18_0090_TheMostBeautiful_Inside.indd 12 6/22/23 13:41

ǍĐÊÕĈÊÕḎÅÊĈÅDḎẼ ḌĈDḎÕĈĔ Ě ÅĐÅḎĐÅĈÅḎḌĐĈẼ

ǍĐĚÖḎÅÀĈÊ ÅĐÅÊĈÅĊĈÅÉ ĚĈḌĚDḎẼ

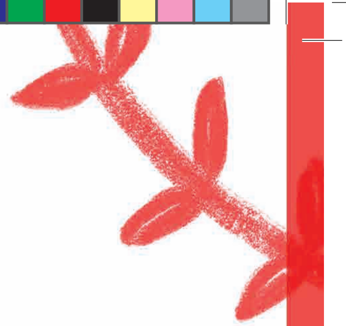

ZA_ABP_18_0090_TheMostBeautiful_Inside.indd 14 6/22/23 13:41

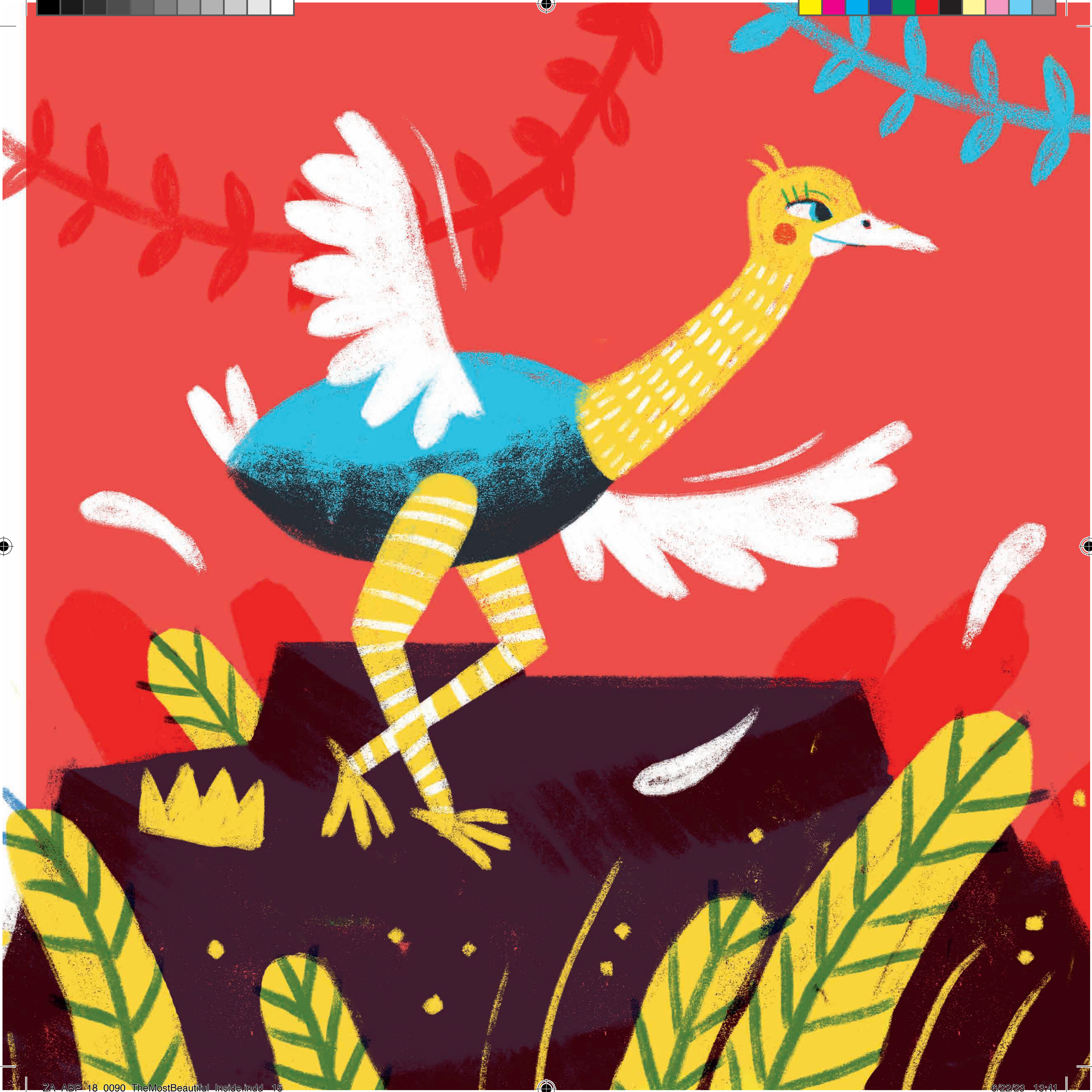

ZA_ABP_18_0090_TheMostBeautiful_Inside.indd 15 6/22/23 13:41

ZA_ABP_18_0090_TheMostBeautiful_Inside.indd 16 6/22/23 13:41

ÀŐĈÅĐĚ ÅĔ ĖĈĔ ÊŐḌĈÅĐÅĊ ḎĐÅÊŐĈÅĐĚ ÅĈÊĐĔĈÅ
ĐÉ Ę ĈÅẬḎÊẸḎÅĐÅĊ ĐÅĐÅḎĘ Ě Ĕ ĈÅĐÅẸĈÅĔ ĈÅĐĐÅ
ẸĐĊĈĐẐÅẸĐÅẸĐĐẐĚ Ĕ ĐĒÅ̉ ĐÅÉ Ě ĐẐÅÃĐĚ ĊỂ ÅĔ Å
ÊĔĈÅĐẐÅĘ ĐĐĒ

ZA_ABP_18_0090_TheMostBeautiful_Inside.indd 17 6/22/23 13:42

Ă ĈỀĐĐÅĎĐĐĔĈÅĚ ÅĚĈÅĐÅÉ ĐĊĈĔĈÅĔĈÅĊĔ ỆĔ ÅÅ
ĐÅĊĔ ÖĚ ĐẾ ÅĊĐĈĚ ÅĐŽÅẬĐỀĘĐ

ZA_ABP_18_0090_TheMostBeautiful_Inside.indd 18 6/22/23 13:42

ZA_ABP_18_0090_TheMostBeautiful_Inside.indd 19 6/22/23 13:42

[illegible]

[illegible]

[illegible]

ZA_ABP_18_0090_TheMostBeautiful_Inside.indd 20 6/22/23 13:42

ZA_ABP_18_0090_TheMostBeautiful_Inside.indd 21
6/22/23 18:42

I Ă Ě ÊḌĚ Ę̧ ĈẸĐĎĚ DĈ̌ẢĐĐẴĐĚ ĊỂ ĠḦĐÈ ĈȦĊĚ ĐĐĈÅ
Ẳ ĐĚ Ȫ̃ḎẰĈỂ ÃĘ̧ ẤÈ ĐȪ̃ĈẴĐĚ ĊỂ ẠĐĎĚ DĈ̌Ẽ

ẴĐẬ ḎỀẸḎĚ ẤĐĞ ẴĐĚ ĊỂ ĠĐĈ̌ẢĐĐĚ Ě ÊḌĐẴ
Ě ẴĚ ĐĐÈ ĐỀĐÈJẴ

ZA_ABP_18_0090_TheMostBeautiful_Inside.indd 22 6/22/23 13:42

ZA_ABP_18_0090_TheMostBeautiful_Inside.indd 23 6/22/23 13:42

**Room to Read South Africa**
1209 Francis Baard Street, The Gables, 1 Floor, Hatfield, Pretoria 0028, South Africa
www.roomtoread.org

*Ka 2018, projeke ya REACH e thušitše Room to Read le baphatlalatši ba selegae ba Aforika Borwa go tšweletša dipuku tše 20 tše diswa ka maleme a Aforika Borwa. O swere e nngwe ya dipuku tšeo ka seatleng sa gago! Puku e nngwe le e nngwe mathomong e be e ngwadilwe ka Sepedi, siSwati, Xitsonga, Tshivenda goba isiZulu. Dipuku tšeo tše 20 di gona ka maleme ao ka moka gammogo le ka Seisemane. Go kwa kudu ka se, etela onedayonebookorg.*

*Phoofolo e Botse go di Phala ka Moka*
The Most Beautiful Animal
Mofetoledi ke Rahab Makotla Mudau

Room to Read GSD ID: ZA-ABP-18-0086
ISBN: 978-1-928441-07-6

Kgatišo ya mathomo ya puku ye e gatišitšwe ke Limpopo Faces.
Puku ye e ngwadilwe la mathomo ka Tshivenda ke Hulisani Olga Tshisevhe.
Moswantšhi ke Imile Wepener
Mohlami ke Louisa Pieters
E rulagantšwe ke Jocelyn Newmarch
ka thušo ya batšea karolo ba One Day One Book go la Johannesburg ka la 9 June 2018.

Ge o na le kgahlego ya go reka dikhophi tše dingwe tša puku ye, hle ikopanye le mophatlalatši.
Limpopo Faces
P.O. Box 5828, Polokwane North, 0750
22 Hyde Park, corner Giraffe and Springbok Street, Fauna Park, 0787, Polokwane, Limpopo, South Africa
Domina Munzhelele | 071 149 6213 | 081 514 2337 | limpopofaces@webmail.co.za | domina@hotmail.co.za

Projeke ye e thekgilwe ka mašeleng a trust ya Results in Education for All Children (REACH) go Panka ya Lefase (World Bank) and the Global Book Alliance gomme e thekgwa ke Kgoro ya Thuto ya Motheo.

Ditokelo tša bong tša puku ye di swerwe ke babopi ba karolo e nngwe le e nngwe ya puku. Ba kgethile go fa laesense karolo ya bona ka tlase ga laesense ya Creative Commons Attribution 4.0, seo se rago gore puku ka moka e rwele laesense yeo ya go swana. Ka gona, mang le mang a ka downlouda, a fetolela, a gatiša le go phatlalatša puku ye. Ge o ka diriša eng kapa eng go tšwa pukung ye, o gapeletšega go bolela maina a babopi ba yona.